MAJOR AND MINOR.

The Harmonie Orchestra under the direction of E. A. Schubert, gave a grand concert at Mittelberger's Opera House, St. Charles, Mo., on the 2d ult. The programme was excellent and popular and drew a large and appreciative audience. Mr. Schubert, the director, is a young and rising musician.

A New Organ.—Messrs. Geo. Kilgen & Son, of St. Louis, the renowned organ builders, have just completed a grand organ for the new Temple Kehilath-Anshe Mayria, corner Thirty-Third and Indiana avenues, Chicago, Ill. This instrument is among the largest church organs in Chicago, and the excellence, durability and finish of the work in every detail, however insignificant, have been carried to the highest attainable standard, the instrument as a whole being a representative one of the perfection to which the art of organ building has advanced. The following is a summary of the stops and pipes:

Great Organ	11 Stops,	793	Pipes.
Swell Organ	14 "	903	"
Choir Organ	8 "	488	"
Pedal Organ	5 "	140	"
Total Speaking Stops	38	Total Pipes	2324
Pneumatic Couplers	3		
Mechanical Registers	6		
Pedal Movements	9		
Total	56		

Genelli, of 923 Olive Street, makes 100 Stamp Photos, from cabinet size, for $1.00. Cabinet will be returned by mail, unsoiled, with stamps, on short notice. Mail Cabinet with $1.

Sunday Excursion.—A St. Louis, Keokuk & North-Western Railroad train will leave Union Depot, St. Louis, every Sunday morning (beginning June 21st), at 7:30, for Quincy, Ill., and intermediate points. Round-trip tickets at very low rates. Ticket offices—112 N. Fourth Street, and Union Depot.

Frost & Rut's quadruple extract "Pearl of Pekin" is fashion's choice; the most fragrant and lasting of all perfumes.

All the pieces that appear in the REVIEW can be had in regular sheet form by addressing the publishers.

FOREST PARK UNIVERSITY, ST. LOUIS,

OFFERS THE BEST MUSICAL FACILITIES IN THE COUNTRY.

KIMBALL PIANOS

INDORSED BY

ADELINA PATTI,

LILLI LEHMAN, SIG. TAMAGNO, JULIUS PEROTTI,
GRAND ITALIAN OPERA COMPANY,
METROPOLITAN OPERA COMPANY,
BOSTON IDEAL OPERA COMPANY,

And many other prominent artists.

W. W. KIMBALL CO., - - - Chicago, Ill.

J. A. KIESELHORST, General Agent, - - 1000 Olive Street, ST. LOUIS.

MAJOR AND MINOR.

The handsome cut of Forest Park University is exciting great attention all through Missouri and the west. Sorry that we have not some few more of the homelike interiors that deprive this building entirely of the appearance of a public institution, and make it seem rather a large, roomy house. Let us say that it is stamped with all the beautiful characteristics of J. G. Cairns' well-known architecture, proportion, beauty of color, harmony of parts, comfort of internal arrangement, pretty little nooks, and *home*-likeness everywhere.

Carlyle Petersilea's Future Plan.—As Mr. Petersilea will be no longer connected with any Conservatory of Music, his friends naturally desire to be informed regarding his future movements. In 1871, a Music School, known as Carlyle Petersilea's Music School, was opened, which was in reality a complete Conservatory of Music, employing many teachers and giving instruction upon other instruments beside the Piano and Organ. This school, which was afterward located on Columbus Avenue, from 1875 to 1886, was known as the Petersilea Academy of Music, Elocution and Languages.

Mr. Petersilea has now re-opened his school at Steinert Hall, Boston, Mass., but the instruction will be confined to two departments only, namely, piano playing and singing, both of which will be *exclusively* instructed by Mr. Petersilea, who, in addition to his well-known powers as a Pianist, Lecturer, and Musical Analyst, is a cultivated tenor singer. His aim is to make his school conspicuous by the excellence of his showing, and a most important feature of his instruction will be that of finishing and giving style and the most artistic interpretation to concert pianists and singers. Carlyle Petersilea was a musical prodigy, and at twelve years of age played among numerous other compositions, the forty-eight preludes and fugues of Bach from memory.

To be satisfied with anything you get and possess, is a pleasure you or no one else objects to. Even in such a thing as an *umbrella*, it pays to always get the *best* made. If you would have the pleasant experience of having an umbrella that does not get out of order continually you should go to Namendorf Bros. Store and factory, 314 North Sixth Street, opp. Barr's.

Through Cars to the Summer Resorts of the North.—The Burlington Route will, until further notice, run through cars between St. Louis and Spirit Lake, Minneapolis and St. Paul, making through connections with all through car lines for the summer resorts of the North and Northwest. Ticket Office, 112 N. Fourth Street.

Genelli keeps the finest artists in free-hand pastel and oil work in the city, and makes life-size portraits for prices ranging from $5 to $100.

HUMPHREY.

PARENTS

WHO have long bought Clothing here in St. Louis, realize the fact that the Clothing we sell for Boys, is unquestionably superior in many respects to any other that is obtainable here in St. Louis. Our assortment of Kilts and Knee Pant Suits, this season, far surpasses our stock of the same, of previous seasons.

Boy's Knee Pant Suits, sizes 4 to 14 years, $3.50 to $30. Children's Kilts, sizes 2 1-2 to 5 years, $3.50 to $12.

F. W. HUMPHREY & CO.,

Headquarters for Boys' and Children's Clothes, Hats & Furnishings.

BROADWAY AND PINE.

SCROFULOUS TAINT

Is hereditary and one of the most prolific sources of disease. It causes glandular swellings, sores, tumors, ulcers, catarrh, hip and spinal disease, and consumption. To eradicate this terrible poison from the system, Ayer's Sarsaparilla is the universally popular specific.

Skin Diseases, Catarrh

"I have tested the efficacy of Ayer's Sarsaparilla in an aggravated case of scrofula, six bottles producing the desired effect."—J. H. Miller, M. D. and Druggist, Cross Hill, S. C.

"My wife was, for many years, a sufferer from tumors on her neck. Nothing did her any good, until we tried Ayer's Sarsaparilla, two bottles of which made a cure."—W. S. Martin, Burning Springs, W. Va.

ERADICATED BY

"For many years I was afflicted with scrofulous running sores, which, at last, became so bad, the doctors advised amputating one of my legs to save my life. I began taking Ayer's Sarsaparilla and soon saw an improvement. After using about two dozen bottles, the sores were healed. I continue to take a a few bottles of this medicine each year, for my blood, and am no longer troubled with sores. I have tried other reputed blood-purifiers, but none does so much good as Ayer's Sarsaparilla."—D. A. Robinson, Neal, Kans.

"Ayer's Sarsaparilla is rapidly curing my niece of scrofula."—Ephraim Caffall, P. M., Losee, Utah.

"My husband's mother, who was afflicted with scrofulous consumption, was cured by the use of six bottles of Ayer's Sarsaparilla."—Mrs. Julia Shepard, Kendall, Mich.

"My son—now fifteen years of age—was troubled for a long time with catarrh, in its worst form, through the effects of which his blood became poisoned. About a year ago he began using Ayer's Sarsaparilla, has taken seven bottles of it, and is now entirely well."—D. P. Kerr, Big Spring, Ohio.

"We have a large sale of Ayer's Sarsaparilla. One of our doctors is now prescribing it in scrofulous cases and it always gives satisfaction."—Strickler & Boorse, Sterling, Ill.

Ulcers, Consumption

Ayer's Sarsaparilla,

Prepared by Dr. J. C. Ayer & Co., Lowell, Mass. Sold by all Druggists.

Has cured others, will cure you.

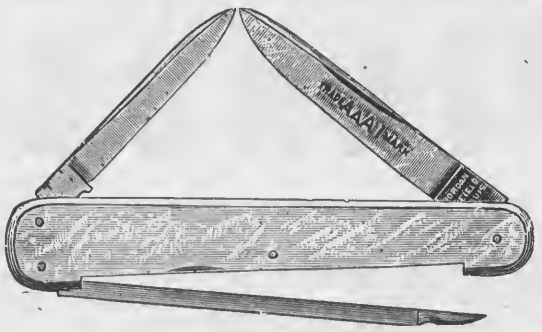

IF IN NEED OF

Strictly First-Class Cutlery,

SEE THAT IT BEARS

MY "AA A1" BRAND.

A. J. JORDAN.

417 N. Broadway, ST. LOUIS.

☞Call and see the largest assortment of CUTLERY in America.☜

ESTEY

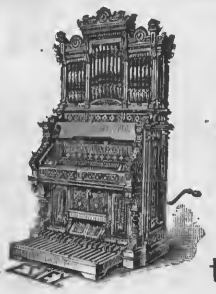

PIANOS ORGANS

They are the Leaders!

The name **ESTEY** is known the world over, and at once suggests honorable dealing, honest workmanship, a faithful fulfilling of all promises and guarantees, and a line of Pianos and Organs unequalled in the world at the very reasonable prices at which they can be purchased. For Catalogues, (free) prices and full particulars, call on or address:

ESTEY & CAMP,

916 & 918 Olive Street, ST. LOUIS, MO.

CHICAGO HOUSE: 233 STATE STREET.

☞Mention where you saw this Advertisement.☜

KUNKEL'S MUSICAL REVIEW

AUGUST, 1891. KUNKEL BROS., Publishers, 612 Olive St., St. Louis, Mo. VOL. 14—No. 8.

TERMS OF SUBSCRIPTION.

One Year, Twelve Numbers, - - - - - - $3.00
Single Number, - - - - - - - - 1.00

This includes postage on paper, to all points.

Subscribers finding this notice marked will understand that their subscription expires with this number. The paper will be discontinued unless the subscription be renewed promptly. In renewing your subscription please mention this fact, and state with what number your subscription expired.

Entered at St. Louis Post Office as Mail Matter of the Second Class.

AUGUST, 1891.

KUNKEL'S MUSICAL REVIEW *is published on the first of every month. The subscription price is* $3.00 *per annum, invariably in advance. Single copies,* $1 00. *Subscriptions may begin with any number. Subscribers changing the address of their paper must give the old as well as the new address, or no change can be made. We desire an active agent for the* MUSICAL REVIEW *in every town, to whom we offer liberal terms.*

When a subscription is renewed, it should be so stated in order that it may be continued from the last number received.

Unless otherwise stated, new subscriptions are always begun with the numbers on hand of the current volume.

☞ *We send no free sample copies of the* MUSICAL REVIEW. *All orders for specimen copies must be accompanied with* 25 *cents.*

Address all communications to

KUNKEL BROS.,
612 Olive Street, St. Louis, Mo.

ST. LOUIS EXPOSITION.

Good News To Our Patrons.

We have the pleasure of announcing to our country sisters, cousins and aunts the proximity of the great St. Louis Exposition season for 1891—the coming of the ever popular Gilmore and his unrivalled band and festivities that sound the praise of St. Louis the world over.

No where is the hospitality of St. Louis equalled, and every one of her five hundred thousand inhabitants is willing to do his share in honoring Gilmore, his band and every visitor to her sights.

The Exposition in September this year will surpass anything of the kind ever attempted anywhere. No effort has been left undone by the directors and manager to make it a success never to be forgotten. The features that have aided the past resplendance have again been secured to win new favors. The celebrated Gilmore's Band, with its new repertoire and incomparable artists, will again fill the vast Music Hall from the stage to the door. The merchants of St. Louis are vieing with one another to have the most attractive exhibit. Without our great Exposition and its magnificent opportunities, we would feel ages behind; as it is, we surpass everything. With President Sam Kennard and Manager Gaiennie doing their utmost to surprise and delight us—St. Louis may well be proud of its Exposition, and the work of its management.

DEATH OF CHARLES KINKEL.

On the 12th ult. occurred the death of Charles Kinkel, the well-known composer, at Shelbyville, Ky. The announcement of his death cast a gloom of sorrow over the citizens of Shelbyville, where he had spent nearly thirty-two years of a most useful life. Death came after a short illness, and was due to the insufficiency of the tricuspid valve of the heart.

"Charles Kinkel was born in the town of Wattenheim, Germany, January 27, 1832. After finishing the public schools of his native town, he entered the Latin school of Grumstadt, from which he was graduated. He then prosecuted his studies at the Gymnasium at Reinpfeltz, where, in addition to Latin, Greek and French, his musical education was completed.

"He then came to America. He taught for a short time near Hamilton, Ohio, then at Cincinnati and afterwards, from 1853 to 1858, at Lexington, Cynthiana and Nicholasville. In 1858 he accepted a position in Shelbyville.

"He was married to Miss Florence Norvell, of Virginia, December 1, 1864. Four children were born of this union. Mrs. Kinkel died April 12, 1878. Mr. Kinkel remained in Shelbyville, with the exception of about two years spent in St. Louis," and was one of its leading and most enterprising citizens. He was a fertile writer, and his compositions, which are of a popular order, are known and played throughout the land. Mr. Kinkel was a self-made man, and owed his success in life to his sterling qualities. He was an indulgent father, a considerate neighbor and a true citizen. He was sixty years of age at the time of his death.

It may here be stated that Mr. Kinkel was a cousin of the Kunkel Brothers. The family name was "Künckel," which was modified to "Kinkel" by one branch of the family, and to "Kunkel" by the other branch.

All the pieces that appear in the REVIEW can be had in regular sheet form by addressing the publishers

IN MEMORIAM.

The sudden and unexpected death of Mrs. Grayson, better know in St. Louis, and especially among music-loving people as Mrs. Mattie Hardey, leaves a void, both socially and musically, which it will be hard to fill. Her death, at this time, has filled the hearts of all with deep and sincere regret as she had apparently just reached the apex of her life. Trials, troubles and disappointments come to us all, but it seemed as if she had really more than her share; in spite of all, however, she bravely faced the "battle of life" alone and unaided, and not only took care of herself, but materially assisted those around her who unfortunately needed it.

Truly, the well-known lines, "For, as gold is tried by the furnace," etc., applied to her in a remarkable degree, and when just one short year ago this month her happy marriage took place, there were many who rejoiced just as much as if it had been one of their own family. Wm. Grayson, her husband, is a man of excellent character, a representative business man of the city, and was most devoted to his wife whose every happiness was his tender solicitude.

Of Mrs. Grayson's vocal ability little need be said in St. Louis, as all who have heard her in concert or church can only voice a unanimous opinion as to its perfection. Her early studies were carried out with that completeness and conscientiousness which characterized her work, and enabled her at all times to command a position in the musical world second to none.

When the Choral Society started in the old Mercantile Library Hall, Mrs. Hardey was one of the first soloists, and her work then, as at all times since, gave unequivocal satisfaction. As a choir singer she was pre-eminent, not only on account of her vocal ability, but also because of her obliging disposition, being ready at all times to step in and help out at a moment's notice with the slightest preparation.

Many a beginner is under life-long obligations to her for advice on musical subjects. That her memory will ever be long and dearly remembered was shown by the wet eyes and quivering lips of the large congregation which met last Friday to do her honor for the last time, notwithstanding the torrents of rain that poured down and rendered the day almost unfit to venture out in. A fitting tribute was paid to the memory of Mrs. Grayson by Mr. I. D. Foulon, and Mr. Charles Kunkel who wrote respectively the words and music of the song "Singing Still," which though an impromptu work was most creditable to the authors. It was rendered with great depth of feeling by Mr. Porteous. The music of this song appears in the present number of the REVIEW.

CITY NOTES.

W. H. Pommer is in Milwaukee for a short vacation.

Mrs. Kate J. Brainard is passing the summer near Davenport, Iowa.

Miss Laura Fisher is teaching vocal music at the Beethoven Conservatory.

George Enzinger has removed from 2624 Rutger street to 2818 Russell avenue.

Charles Bauer plays at the Bellevue; he is one of the best baritone soloists in the city.

J. Otten, director of the Choral Society, went east. He has engaged a first-class bassoon player for his orchestra.

Aug. F. Rosen, it is rumored, has tendered his resignation as organist of the Third Congregational Church; it has not yet been accepted.

Franz Bausemer, the well-known teacher and critic, is able to be about again, having recovered somewhat from the severe accident that befell him last winter.

A. E. Whittaker, the enterprising piano dealer of 1518 Olive street, spent several pleasant weeks at Lake Minnetonka and St. Paul, going and returning by boat.

The Musicians Aschenbreedel Club gave a picnic on the steamer Grand Republic, the 16th ult. A very enjoyable time was spent, games and sports enlivening the day.

"Our Boys" march, by O. Anschuetz, created quite a furore at Tower Grove Park where it was played at a recent concert. It is a good, dashy piece written in the author's happiest vein. Mr. Anschuetz has written quite a number of compositions for the piano, all of them very good.

Paul Mori is spending vacation in Kentucky, where his father resides. While there, he will give some church concerts for the benefit of the Reformed German Church. Mr. Mori is the author of several very creditable compositions. His latest work, "Sonatina," appears in this number. He is an able and successful teacher.

The new conservatory of music built by Messrs. Waldauer and Epstein, the directors of the Beethoven Conservatory, will be completed the 1st of November. This will be one of the handsomest and best equipped institutions in the country. With the high reputation of the faculty and the facilities offered, the conservatory will remain a pride to our city and unsurpassed by any conservatory elsewhere.

The French Fete celebration at Koerner's Garden on the 14th ult, was one of the principal events of the season. Mr. Emil Karst prepared an excellent programme which included the "Salute a la France," by Mrs. Steinmeyer-Rockel, "Star Spangled Banner," by Mrs. Louie A. Peebles, "Souvenir a la France," by Wayman C. McCreery, "La Marsellaise" by Mme. Eugenie Dussuchal and "Hail Columbia," by Mmes. Peebles and Dussuchal. These artists were received with enthusiasm and sang in a manner that completely enthralled their hearers. Mme. Eugenie Dussuchal has participated in the French Fete celebrations for the past eleven years.

MAJOR AND MINOR.

Gilmore.—The daughter of P. S. Gilmore, the bandmaster, has written a novel which will soon be published.

Miss L. G. Carson gave a pupil's recital at the residence of F. M. Mytinger, White Hall, Ill. Miss Carson contributed several very effective numbers to the programme.

W. D. Armstrong, of Alton, was among the composers whose compositions were rendered at the meeting of the Illinois Music Teachers' Association held at Jacksonville.

Albani.—At the close of Mme. Albani's engagement with Mr. Abbey's Italian Opera Company next season she will sing in a number of concerts and oratorios throughout the United States and Canada.

Perugini, the tenor, is about the same off as on the stage. He began to grow deaf about four years ago, and his hearing has grown duller, and duller, till now it is almost impossible for him to keep the key.

Mr. Ignaz Leybach, a once popular and certainly very industrious composer of pianoforte pieces, lately died at Toulouse, at the age of seventy-four. He was born in Alsace, and studied under Kalkbrenner, and under Chopin, according to some writers. He has been organist at the Toulouse Cathedral for forty-seven years. His compositions include more than two hundred pianoforte pieces.

M. A. Gilsinn celebrated the birthday of his little daughter Etta, on the 16th ult, with a musicale. Among those present were: Miss Dorothy Quinlan, Miss Maggie Bannan, J. Rohan, Masters S. and C. Clark, Miss M. E. Gilvary, Rev M. S. Gleeson, of Kansas City, Louis C. Stumpf and Mrs. Arthur McHugh, contralto, of Philadelphia, sister of Mr. Gilsinn; all contributed to the enjoyment of the occasion and a good time was indulged in.

We rejoice to learn that Miss Lillian E. Hyde will return to Forest Park University the coming school year. Her artistic insight and her fine interpretation of our classic authors in music, have done much to maintain the high standard of music in the University. Her many friends in St. Louis will rejoice to welcome her back to the organ at the Presbyterian Church. It was feared that the fine positions offered her in the east would tempt her elsewhere, but St. Louis will rejoice to retain her well-known favorite.

MAJOR AND MINOR.

Joseph Wieniawski, now giving pianoforte recitals in London, is a brother of the late Henri Wieniawski, so famous as a violin virtuoso. Henri was given on one occasion a concert in a German town, and was much concerned at the small sale of tickets. He sauntered into a music shop outside which was displayed a placcard announcing in large letters, "Wieniawski to-night," and was followed by a fat old gentleman, who asked for a whole row of tickets, expressing at the same time his admiration for Wieniawski's talents. Henri, who stood by unobserved, rubbed his hands and felt inches higher, but to his great dismay, the old gentleman, after paying, added, "he is a great pianist." The music-seller corrected him. "Violinist you mean." "Ach Gott!" he shouted, "the only Wieniawski I know is a pianist. Give me back my money.

OMAHA, NEB., July 6th, 1891.

Kunkel Bros., St. Louis, Mo.

GENTLEMEN—Your "Music Cabinet," No. 2, arrived some days ago. I was more than pleased with it. It is a beauty and no mistake. I do not in the least regret my work of getting up the club, although a new and not a very pleasant occupation to me, the result is very, very satisfactory.

Very respectfully yours,
MRS. JNO. C. DREXEL.

The best trip to take is over the Burlington Route to Spirit Lake, Battle Lake, Minnetonka, Minneapolis, St. Paul or any one of the numerous resorts of the Northwest. Daily trains, with through cars, via either side of the River. Reduced rates to all points. Ticket offices, 112 N. Fourth St. and Union Depot.

Why should the music at Forest Park University attract superior attention? The thorough classical course, the mathematics and sciences ought to attract our people as well. The School of Art is presided over by Miss Nellie Curlee from Boston, and the young ladies will be seen this fall, with their handy sketching outfits taking many a little choice bit in Forest Park. Their water-colors were much admired at the closing exercises.

Swedish culture and the Swedish movements, as taught at Forest Park University, are very helpful to give the young girls grace and strength. If we could whisper a word in the ear of one or two young ladies whom we see occasionally on the promenade, we wou d say, try what can be done to deprive you of those heavy round shoulders, that awkward gait and give you that greatest charm—a finely carried figure.

What Everybody Should Know.—That the Burlington Route runs two daily trains to Denver, Kansas City and the West with only one change of cars between St. Louis and the Pacific Coast. Reduced rates for tourists are made to Colorado, Utah, Idaho, Montana, Wyoming, Dakota and Alaska points. Ticket offices, 112 N. Fourth St. and Union Depot.

The Olympia Quartette is now composed of C. A. Metcalf, 1st tenor; W. M. Porteous, 1st base; G. H. Bahrenburg, 2nd tenor; and H. F. Niedringhaus, 2nd base. Mr. Porteous takes the place of G. A. Kissel. With these splendid voices the quartette will do excellent work the coming season.

The reason that Genelli's photos are always the best is that he keeps the best and highest-salaried artists to be had for love or money. Studio, 923 Olive Street.

All the pieces that appear in the REVIEW can be had in regular sheet form by addressing the publishers.

THE POINT.

"A 1" From a Catholic Archbishop down to the **Poorest of the Poor** all testify, not only to the virtues of

ST. JACOBS OIL,

The Great Remedy For Pain,

but to its superiority over all other remedies expressed thus:

It Cures Promptly, Permanently;

which means strictly, that the pain-stricken seek a prompt relief with no return of the pain, and this, they say, St. Jacobs Oil will give. This is its excellence.

T. BAHNSEN
PIANOS

Grand, Upright and Square.

Are manufactured in St. Louis and endorsed by our leading artists for

Durability, Touch, and Evenness in Tone.

Warerooms, 1520 Olive St.

THERE ARE SIX FEATURES OF

BARR'S

Great St. Louis Dry Goods House,

ABOUT WHICH THE PUBLIC SHOULD KEEP FULLY INFORMED.

1st. The fact that every article worn by woman is for sale under their roof.
2d. That full stocks of House Furnishing, House Decorating and Gents' Furnishing Goods are a specialty.
3d. That but one price, and that the very lowest, is put upon all goods.
4th. That this store is the most Central in St. Louis, and within but one or two blocks of any street railroad.
5th. That customers are satisfactorily waited upon, and goods delivered in half the time taken by any other large house St. Louis.
6th. That having 33 Stores (as follows) under one roof, they can and do guarantee the cheapest goods in St. Louis, viz.:

Ribbon Store.	Cloth Store.	Flannel Store.
Notion Store	Black Goods Store.	Lining Store.
Embroidery Store.	Cotton Goods Store.	Cloak and Suit Store.
Lace Store.	Linen Goods Store.	Shawl Store.
Trimming Store.	Silk and Velvet Store.	Underwear and Corset Store.
Gents' Furnishing Store.	Dress Goods Store.	Children's Clothing Store.
Handkerchief Store.	Paper Pattern Store.	Quilt and Blanket Store.
White Goods Store.	Art Embroidery Store.	Upholstery Store.
Calico Store.	House Furnishing Store.	Millinery Store.
Summer Suiting Store.	Parasol and Umbrella Store.	Shoe Store.
Gingham Store.	Hosiery Store.	Glove Store.

Orders by Mail Receive Prompt Attention by Being Addressed to the

WM. BARR DRY GOODS COMPANY,

SIXTH, OLIVE TO LOCUST STREETS, ST. LOUIS.

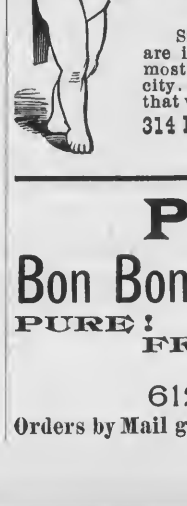

Club House Brand

A Strictly Pure Bourbon Whiskey for Medicinal and Family Purposes.

Distilled with great care on the Old Fashion Kentucky Hand-made Sour-mash Plan. Thoroughly aged and purified in barrels for ten years before bottled. It is peerless for medicinal use, with delicious taste and flavor; most grateful and digestible to the weakest stomach; possessing in highly concentrated form, the aromatic and tonic qualities of the grain from which it is distilled. A trial demonstrates its high character. Sold in cases of twelve full measure quarts, $10.50 per case.

TO BE HAD OF THE BOTTLERS AND PROPRIETORS.

M. SHAUGHNESSY & CO.,

402 N. MAIN ST., ST. LOUIS.

Sample case will be sent on trial if not found satisfactory it can be returned and money will be refunded.

The Parlor Dining Car Line to Louisville.

LOUISVILLE, EVANSVILLE, AIR LINE, ST. LOUIS.

On July 1st, the Louisville, Evansville & St. Louis "Air Line," began operating over its new line, the finest solid vestibule Parlor-dining Car trains running out of St. Louis. These new trains were built expressly for this line, making the only vestibule train service between St. Louis and Louisville. This route is 60 miles shorter than any other between these points, and consequently this much shorter to all southeastern territory via either Knoxville or Chattanooga. For full information call on or address,

H. E. MORRIS,
Pass. Agt., 103 N. Broadway, St. Louis.
JAS. S. ODIORNE, Gen. Pass. Agt.

BUY UMBRELLAS

At the FACTORY —OF—

Namendorf Bros.

—MAKERS OF—

Fine Silk Umbrellas,

PARASOLS AND CANES.

Since enlarging our store and factory, we are in a position to show the grandest and most complete line of Silk Umbrellas in the city. All our own manufacture. At prices that will suit everybody.

314 N. SIXTH, bet. Olive and Locust Sts., ST. LOUIS, MO.

CALENBERG & VAUPEL

SOLE MANUFACTURERS OF THE

"BIJOU" AND "SEPARABLE"

UPRIGHT PIANOS.

Full Iron Plate. Action will stand climatic changes.

No. 53 West 42d Street, Bet. Fifth and Sixth Aves. **New York.**

J. L. ISAACS

WALL PAPER CO.

DECORATORS,
FRESCO ARTISTS.

INLAID HARD WOOD FLOORS.

EXCELSIOR BUILDING,
1210 Olive Street.

PLOWS'

Bon Bons and Chocolates,

PURE! FRESH! DELICIOUS!

612 Olive Street.

Orders by Mail given Prompt and Correct Attention.

SINGING STILL.

(NICHT VESTUMMT)

Words by I. D. Foulon

Music by Charles Kunkel.

Religioso. ♩ = 60. Translation by H. Hartmann.

With sentiment and ferver.

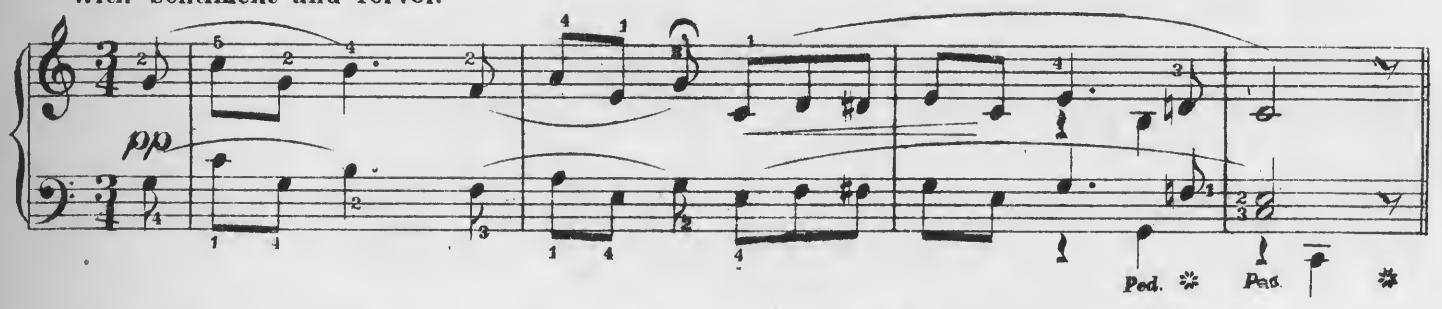

3. *Dies Lied, es trock - - ne Dir die Thra - nen Dei - ner*
2. *Die Stimm', sie zit - - tert nicht, als ob das Lob - lied*
1. *O, fürch - te nicht, ihr Mund sei starr wie th - re*

Recitative.

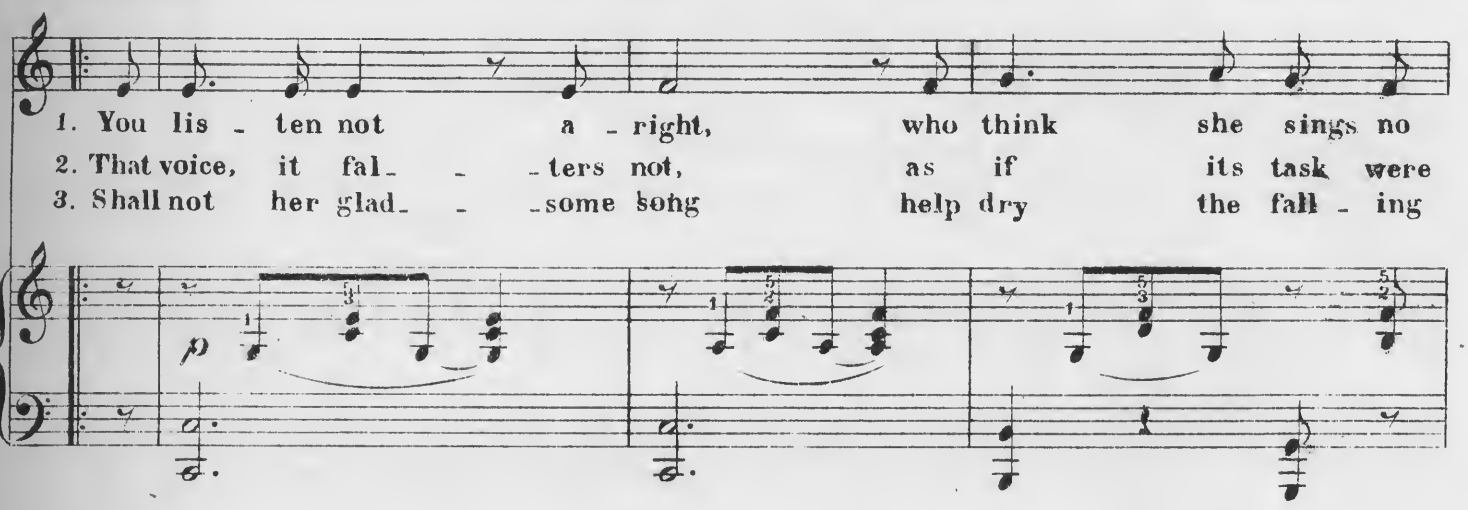

1. You lis - ten not a - right, who think she sings no
2. That voice, it fal- - - ters not, as if its task were
3. Shall not her glad- - - some song help dry the fall - ing

3. *Angst Es trös - - - te Dich um sie,*
2. *neu; Be - kannt ist je - der Laut;*
1. *Hand Ent - flieh' dem Lärm der Welt*

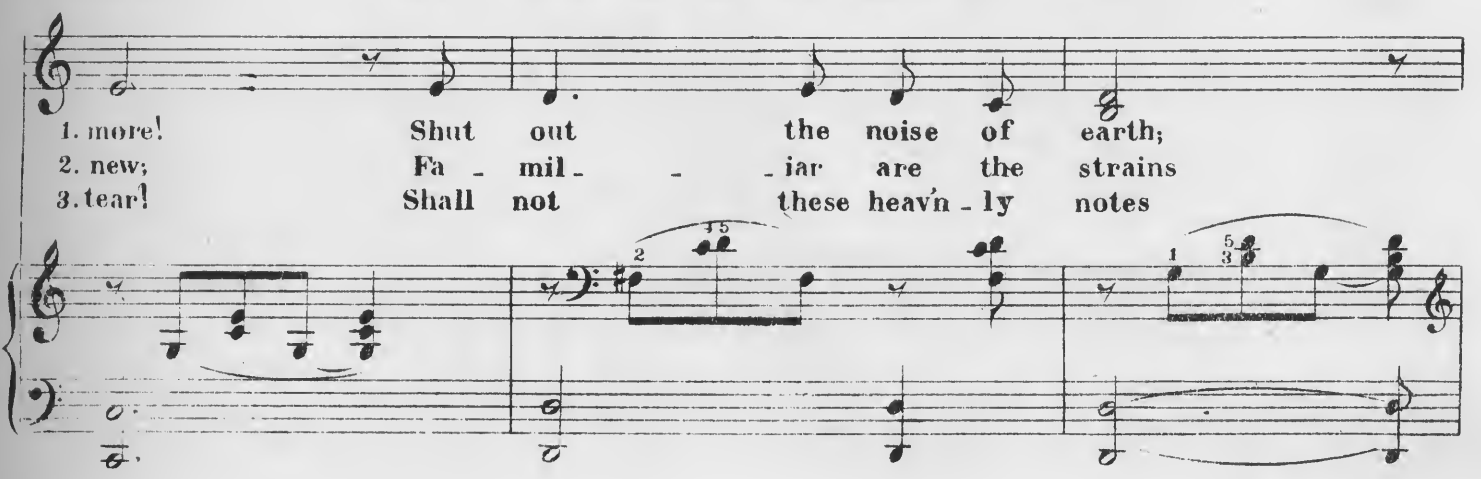

1. more! Shut out the noise of earth;
2. new; Fa - mil- - - iar are the strains
3. tear! Shall not these heav'n - ly notes

Copyright- Kunkel Bros. 1891.

3. für die Du jetz o bangst Er - he - - be drum Dein Aug', er
2. sie singt so süss und treu; Im Glau - ben hier ge - übt in-
1. und horch nach je - nem Strand Und durch den frost' - gen Hauch, der

Gloomy.

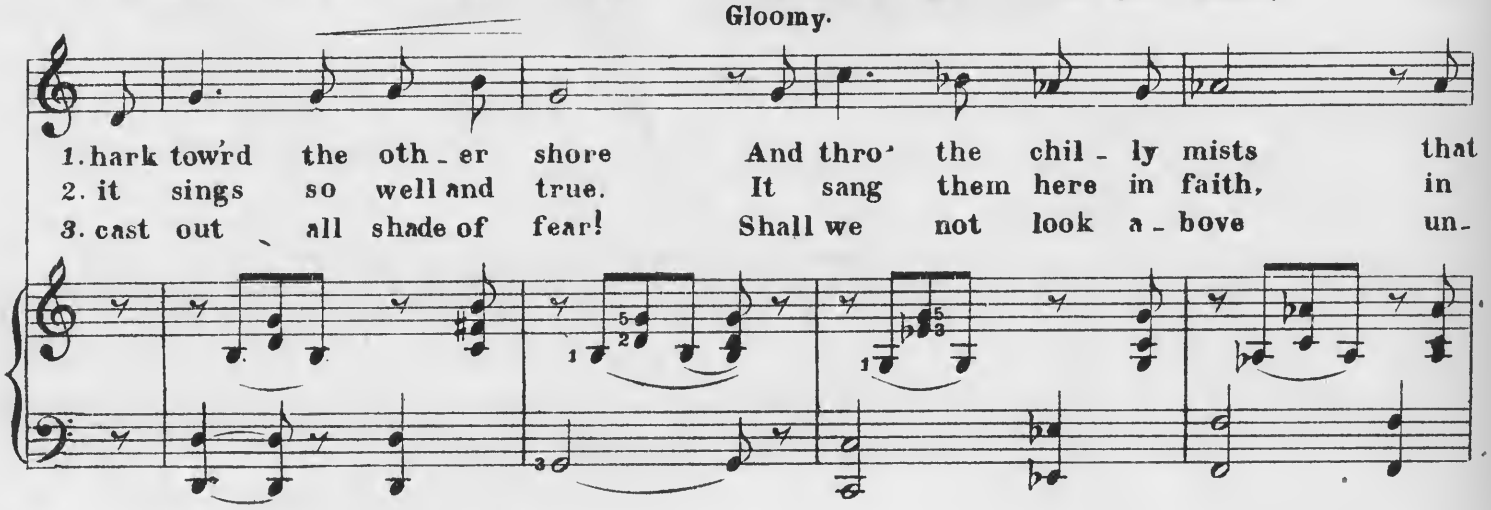

1. hark tow'rd the oth - er shore And thro' the chil - ly mists that
2. it sings so well and true. It sang them here in faith, in
3. cast out all shade of fear! Shall we not look a - bove un-

3. gieb Dich dul - dend still; Im Glaub', in Hoffnung beug' Dich tröst - lich,
2. mit - ten ird - schen Nichts Singt sie es dort ver - klärt im Hoch - zeits-
1. ü - - ber'm Stro - me schwebt Vom sonn' - gen E - den her, das Dich mit

Hopeful.

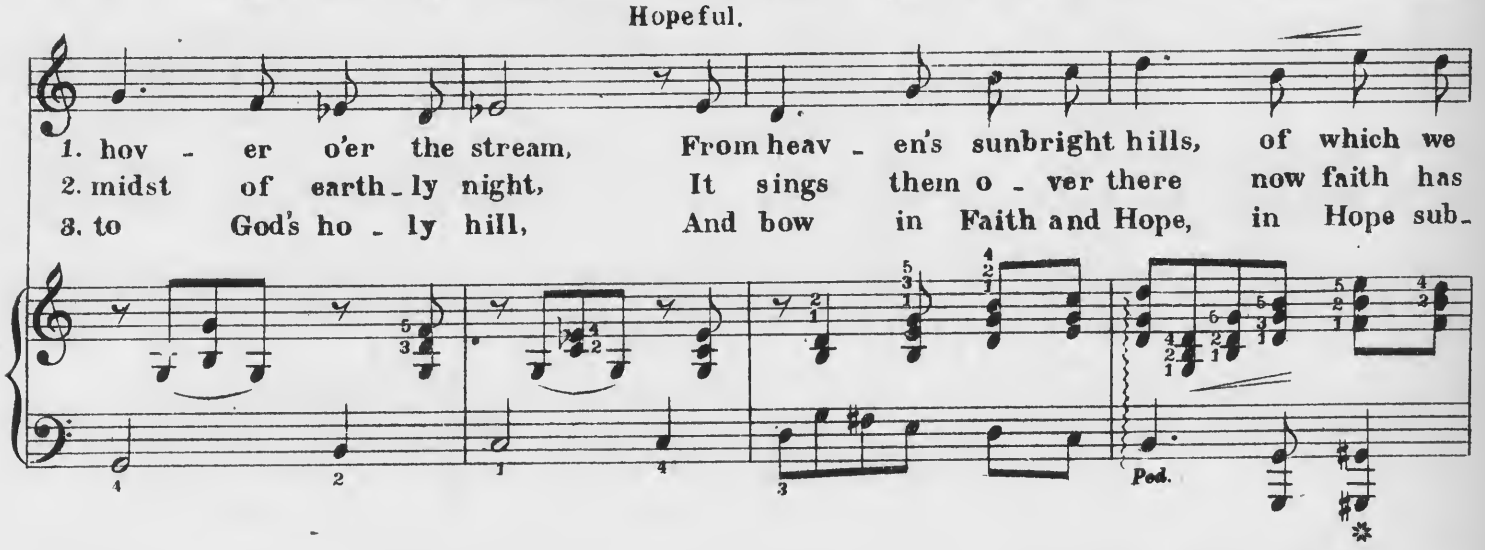

1. hov - er o'er the stream, From heav - en's sunbright hills, of which we
2. midst of earth - ly night, It sings them o - ver there now faith has
3. to God's ho - ly hill, And bow in Faith and Hope, in Hope sub-

3. tröst - - lich sei - nem Will' Die Lie - - be blieb für - wahr bis
2. kleid, im Kleid des Lichts, Das Lied ..... der ew' - gen Lieb', der
1. Glanz mit Glanz be - lebt Ver nimm ..... der Lip - pe Laut, ver-

pp Affectively.

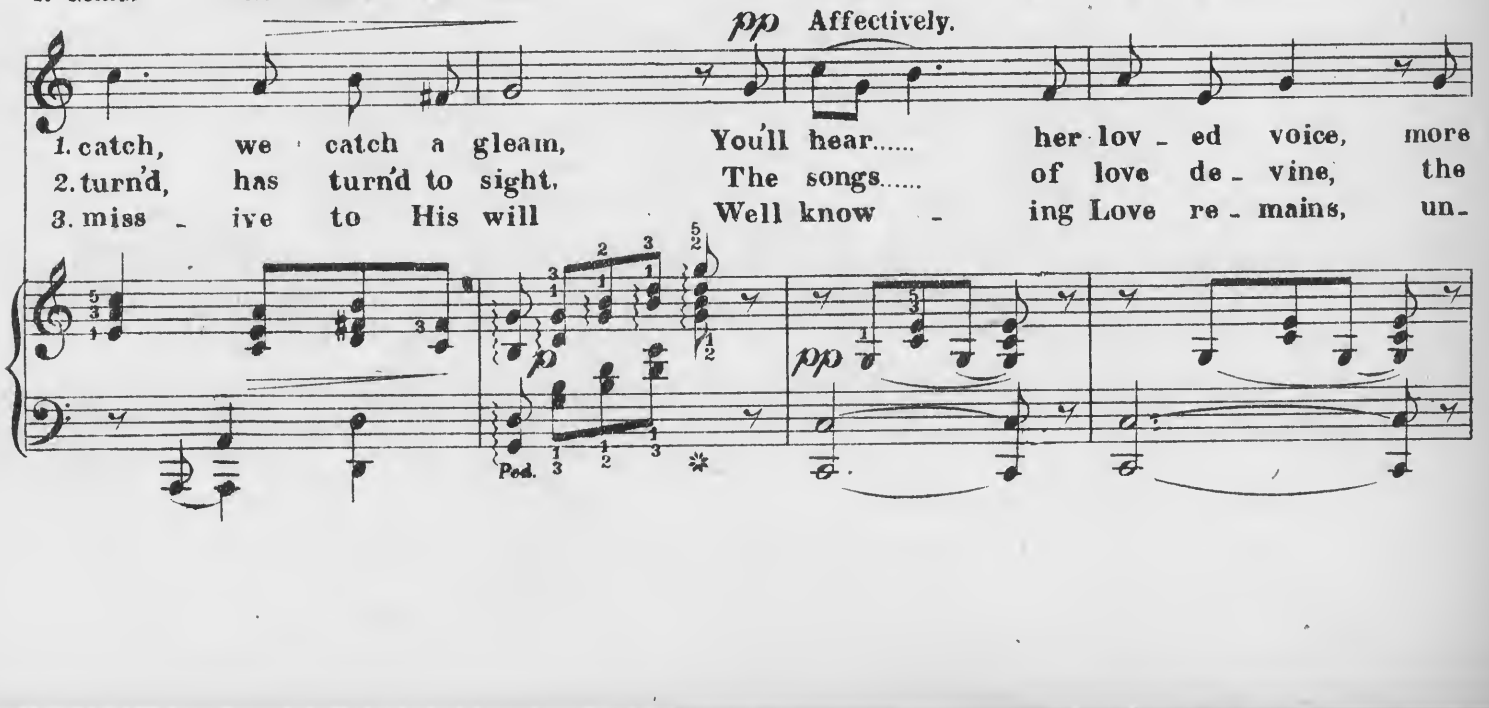

1. catch, we catch a gleam, You'll hear..... her lov - ed voice, more
2. turn'd, has turn'd to sight, The songs..... of love de - vine, the
3. miss - ive to His will Well know - ing Love re - mains, un-

3. *auf den letz - ten Tag, Da Gott ..... die*
2. *Gna - - de Hoch - ge - dicht Den Preis ..... dem*
1. *klärt er - hab - ne Weis Im Psal - - - - ter*

1. glo - rious, yet the same, Sing on ..... in
2. songs of sav - ing grace, The prais - - - es
3. to the per - fect day When from ..... our

cres. *f* *p* Ped. ✲

3. *Thrä - nen all ge - wiss zu still'n ver -*
2. *höch - sten Gott vor sei - - nem An - - ge - sicht.*
1. *ih - res Herrn, zu Je - - su Chris - te Preis.*

rit.

1. glad - der tones the praise of Je - sus' name!
2. of the Lord, she now sees face to face.
3. eyes our God shall wipe all tears a -

1. 1st and 2nd verse.

2

mag Ge - wiss zu still'n, zu still'n ver - mag.....

2. 3d verse.

pp

way Shall wipe all tears all tears a - way! .....

pp

Ped. Ped. ✲ Ped. ✲ Ped. ✲ Ped.

THE VIOLET'S FATE.

(VEILCHENS GESCHICK.)

Translation by H.Hartmann.

Georgia Towner.

Andante con moto ♩ = 126.

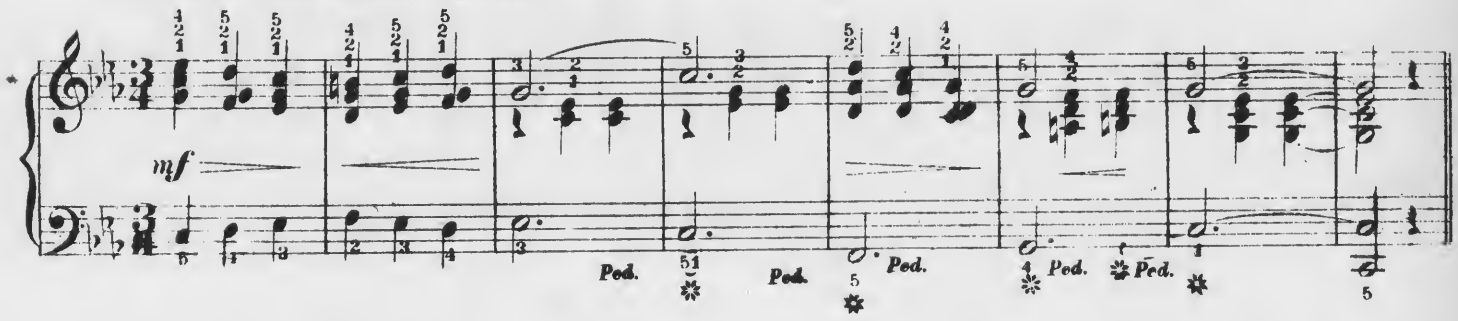

2. *Veil_chen, so lieb_lich, so zart,* ..... *Kin_der des mai_frischen*
1. *Veil_chen, von Lip_pen so roth* ..... *Einst ihr ge_küsst; nun ver_*

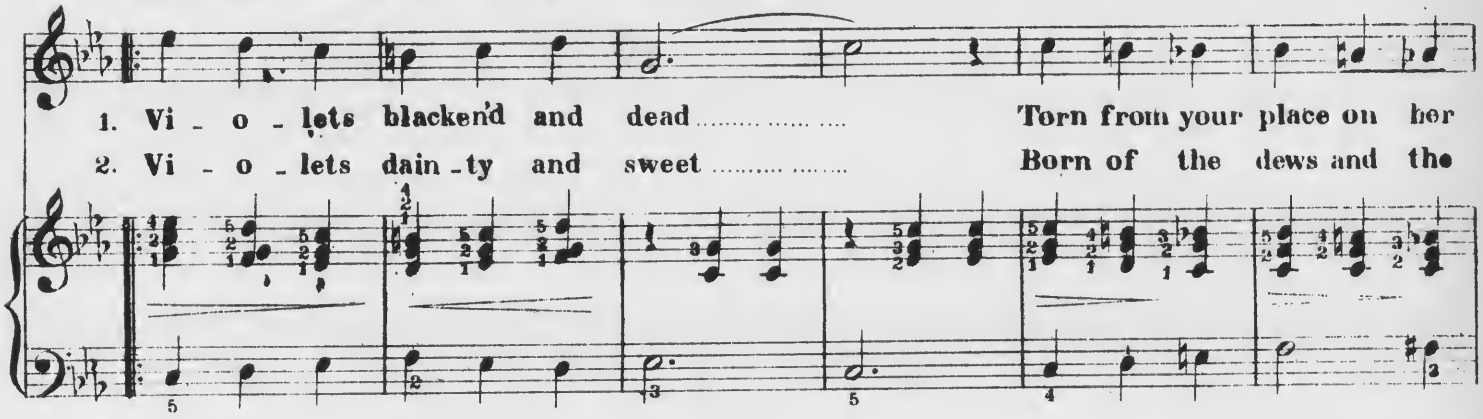

1. **Vi_o_lets blacken'd and dead** ..... **Torn from your place on her**
2. **Vi_o_lets dain_ty and sweet** ..... **Born of the dews and the**

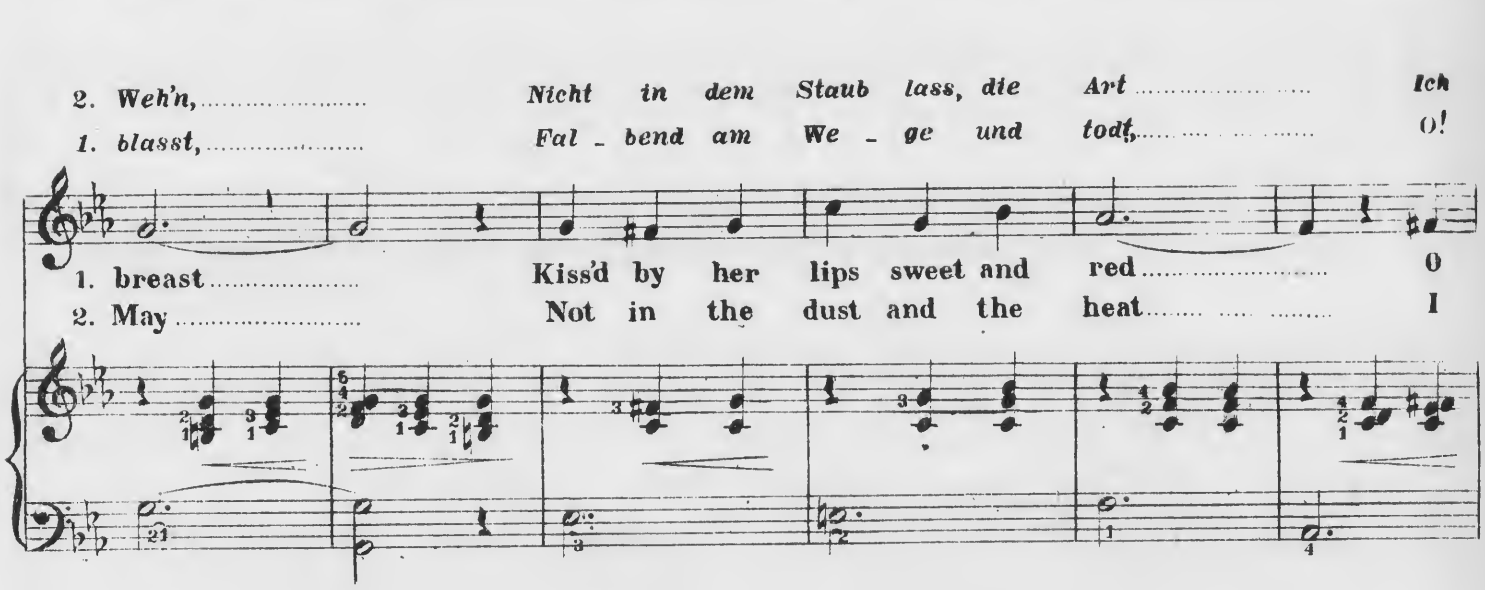

2. *Weh'n,* ..... *Nicht in dem Staub lass, die Art* ..... *Ich*
1. *blasst,* ..... *Fal_bend am We_ge und todt,* ..... *O!*

1. **breast** ..... **Kiss'd by her lips sweet and red** ..... **O**
2. **May** ..... **Not in the dust and the heat** ..... **I**

Copyright_ Kunkel Bros. 1891.

2. seng - end und schmach-tend ver - gehn. ..... Nein, in der herr-lich-sten
1. wer beut euch letzt-lich die Rast! ..... Sollt euch in Buch o - der -

Un poco più mosso.

1. where have you found fi - nal rest! ..... Treas-ur'd in cask - et or
2. leave you to per - ish to - day ..... Nay in the lord - li - est

Ped. Ped.

2. Weis' ..... Bet - te ich heu - te euch zu; ..... Und Kö - ni - gen
1. Schrein ..... Ber - gen ein wei - hend Ge - schick, ... Ach, sollt ihr zer-

1. book ..... Hal - low'd by mem - or - ies sweet! ..... Or crush'd without
2. state ..... Proud shall you go to your rest ..... Yes, Kings could but

Ped. Ped. cres -

2. wä - re es Preis, ... Fin - den ihr Bu - sen zur Ruh'. .....
1. tre - ten hier sein ..... Oh - ne Ge - dank' o - der Blick! .....

rit.

1. thought or a look ..... Care-less-ly un-der her feet! .....
2. en - vy your fate ..... Dy - ing to - night on her breast .....

rit.

cen - do.

Ped. Ped. Ped. Ped. Ped. Ped. P Ped. P Ped. Ped.

a tempo.

mf

Ped. Ped. Ped. Ped. Ped. Ped.

MARCH OF THE GOBLINS.

(KOBOLDEN MARSCH.)

Julia Riré-King.

Come, goblins, come!
'Tis now the midnight hour;
Come, goblins, come!
The world is in your pow'r.
Forth from your secret homes,
Ye goblins, elves and gnomes!
For, in yon hollow ground,
Till break of day,
The mystic circle 'round,
We'll trip away.
- - - - - - - - -
- - - - - - - - - -

- - - - - - - - - -
- - - - - - - - - -
Haste, goblins, haste!
For, soon the East will glow:
Haste, goblins, haste!
Ere long the cock will crow.
Ye know the gnomic law:
All must at dawn withdraw,
Lest mortal eye descry
Your mystic haunt—
See, see the red'ning sky!
Cockcrow!—Avaunt!! I. D. F.

SECONDO.

Allegro. M.M. ♩ = 120.

Primo.

Giocoso.

cres - - cen - - do

cres - - cen - - do

- - do

cres - - cen - - do

Ped. * Ped. * Ped. * Ped. *

Copyright — Kunkel Bros: 1879.

MARCH OF THE GOBLINS.

(KOBOLDEN MARSCH.)

Julia Rivé-King.

PRIMO.

Allegro. M.M. ♩ = 120.

p *Giocoso.*

p *cres - - cen - - do*

cres - - cen - - do *cres - - cen -*

Ped. * Ped. *

- - do *cres - - cen - - do* *ff*

Ped. * Ped. * Ped. * Ped. *

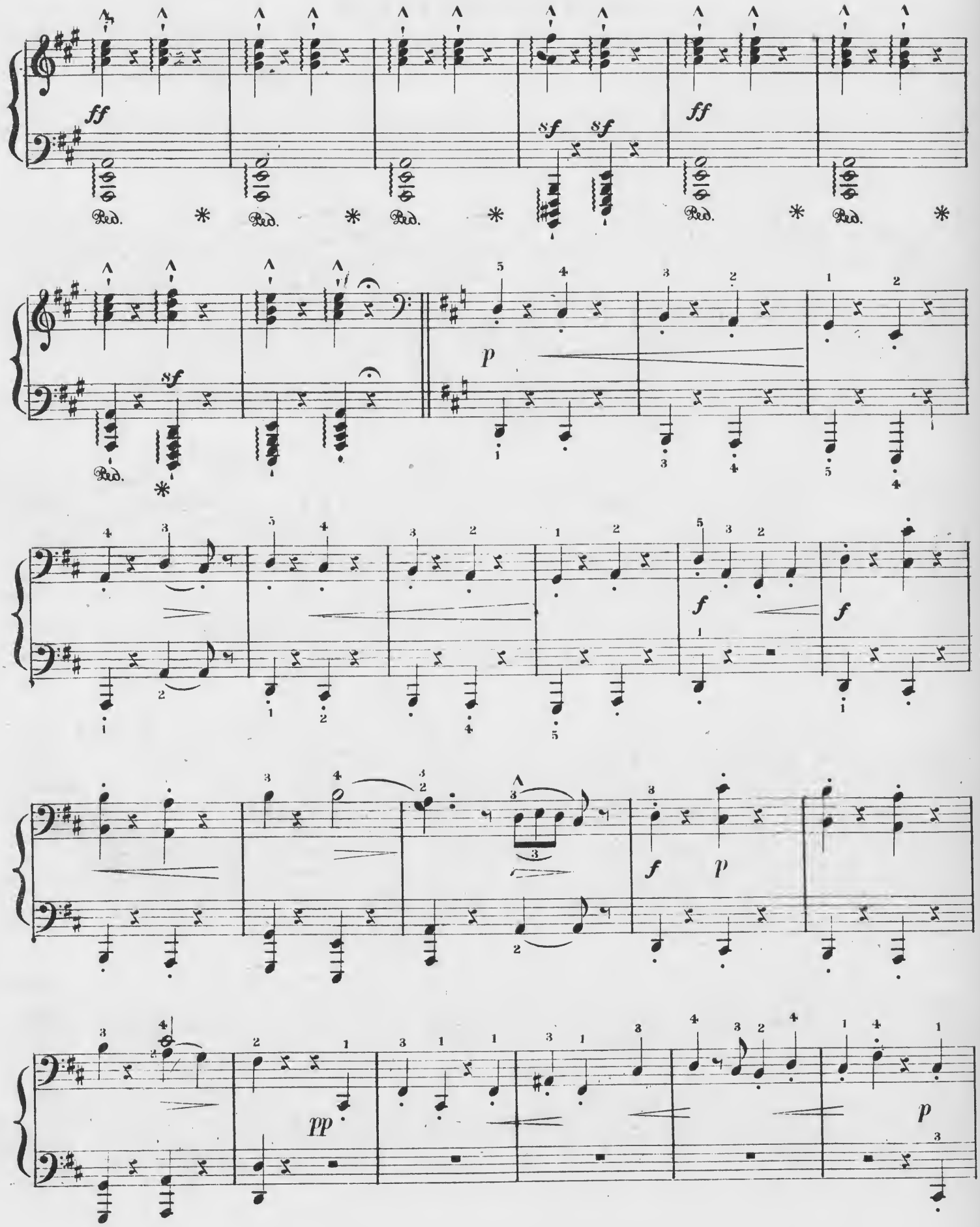
ff
sf
sf
ff
Ped.
sf
p
f
f
f
p
pp
p

8a

ff

Ped. * Ped. * Ped. *

ff

Ped. * Ped. *

8a

sf

p

Ped. *

1

f

f

f

p

pp

p

cres - - - cen - - - do

sf f

sf sf sf sf ff

Ped. * Ped. *

sf f

sf p

pp

cres - - - cen

do cres - - - cen - - - do f

PRIMO

cres - - - cen - - - do.

8a

sf sf sf sf sf ff

Ped. * Ped. *

xf f xf p

pp cres - cen -

do. cres - - - cen - - - do ff

sf f ff

Ped. * Ped.

sf f f p

*

p

mf cres - - cen - - do. f cres - - cen -

Ped. * Ped. * Ped. * Ped. * Ped. *

- do. f cres - - cen - - do.

Ped. * Ped. * Ped. * Ped. *

PRIMO

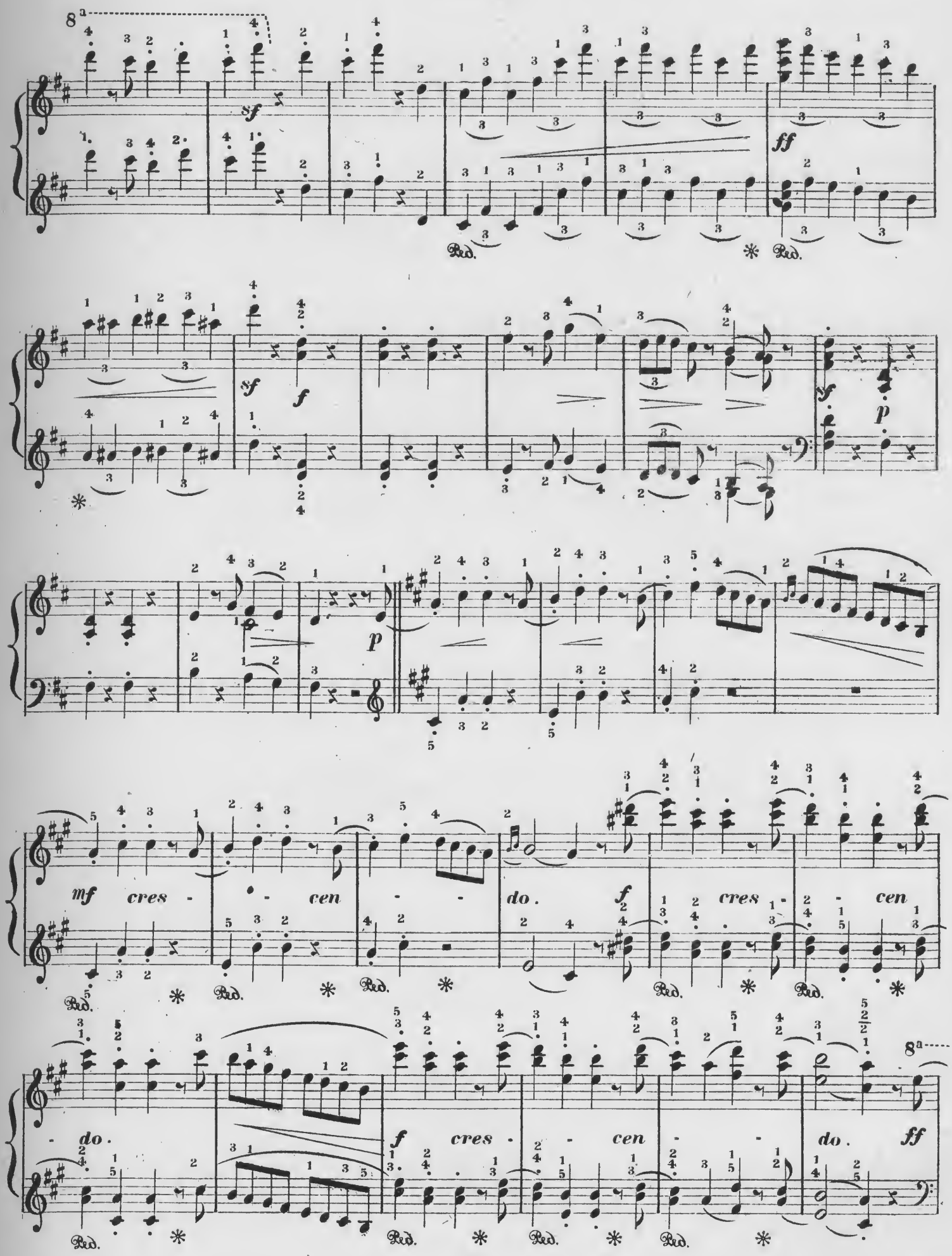

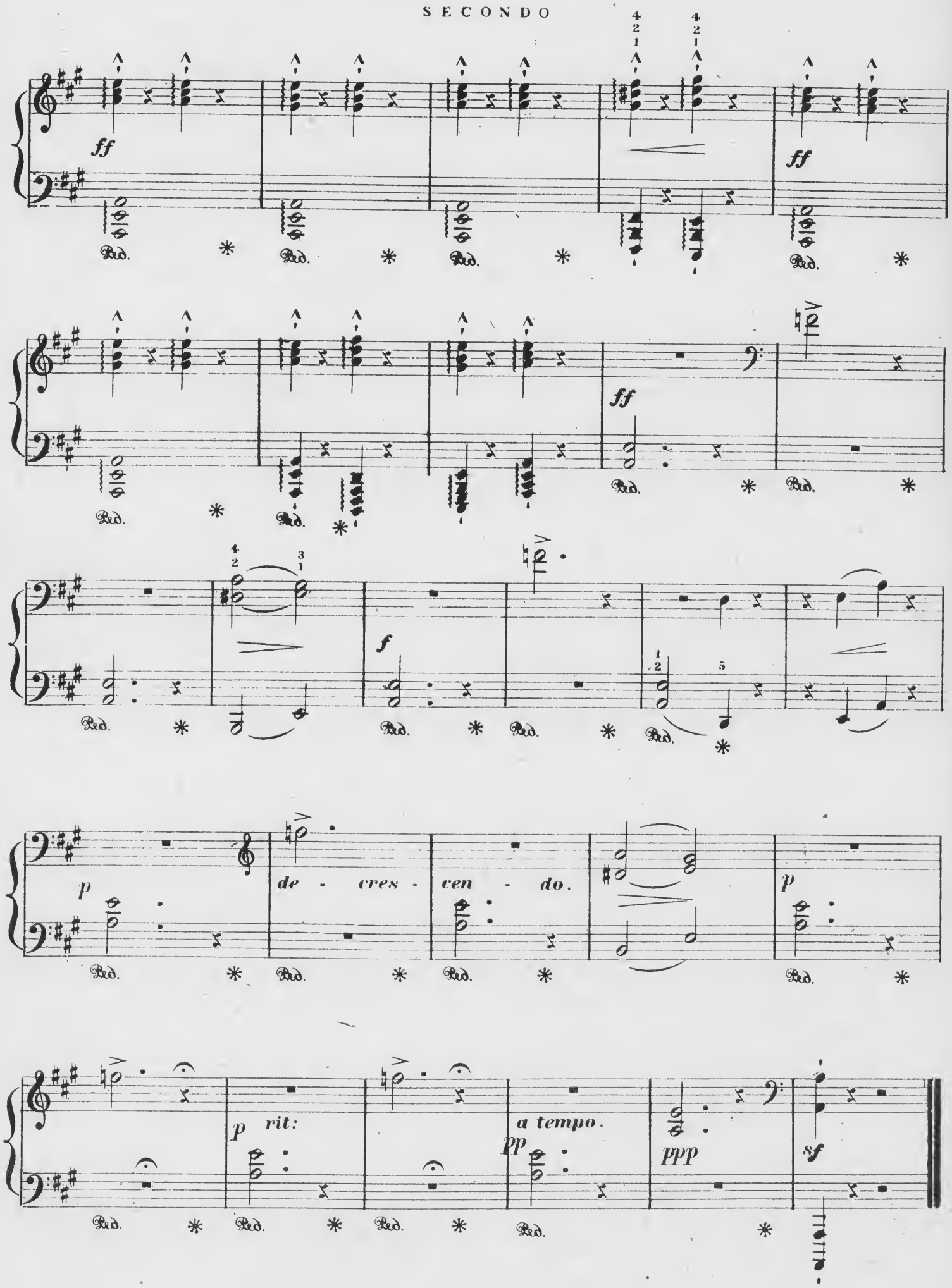
ff
ff
ff
f
p
de - cres - cen - do.
p
p rit:
a tempo.
pp
ppp
sf

8va

ff

Ped. * Ped. * Ped. * ff Ped. *

8va

sf ff

Ped. * Ped. * Ped. * Ped. * Ped. *

f de - - cres - - cen - - do. p

Ped. * Ped. * Ped. *

8va

de - - cres - - cen - do. p

Ped. * Ped. * Ped. * Ped. *

8va

rit: pp a tempo. ppp sf ff

Ped. * Ped. * Ped. * Ped. *

WARUM?

WHY!

R. Schumann Op. 12. Nº 3.

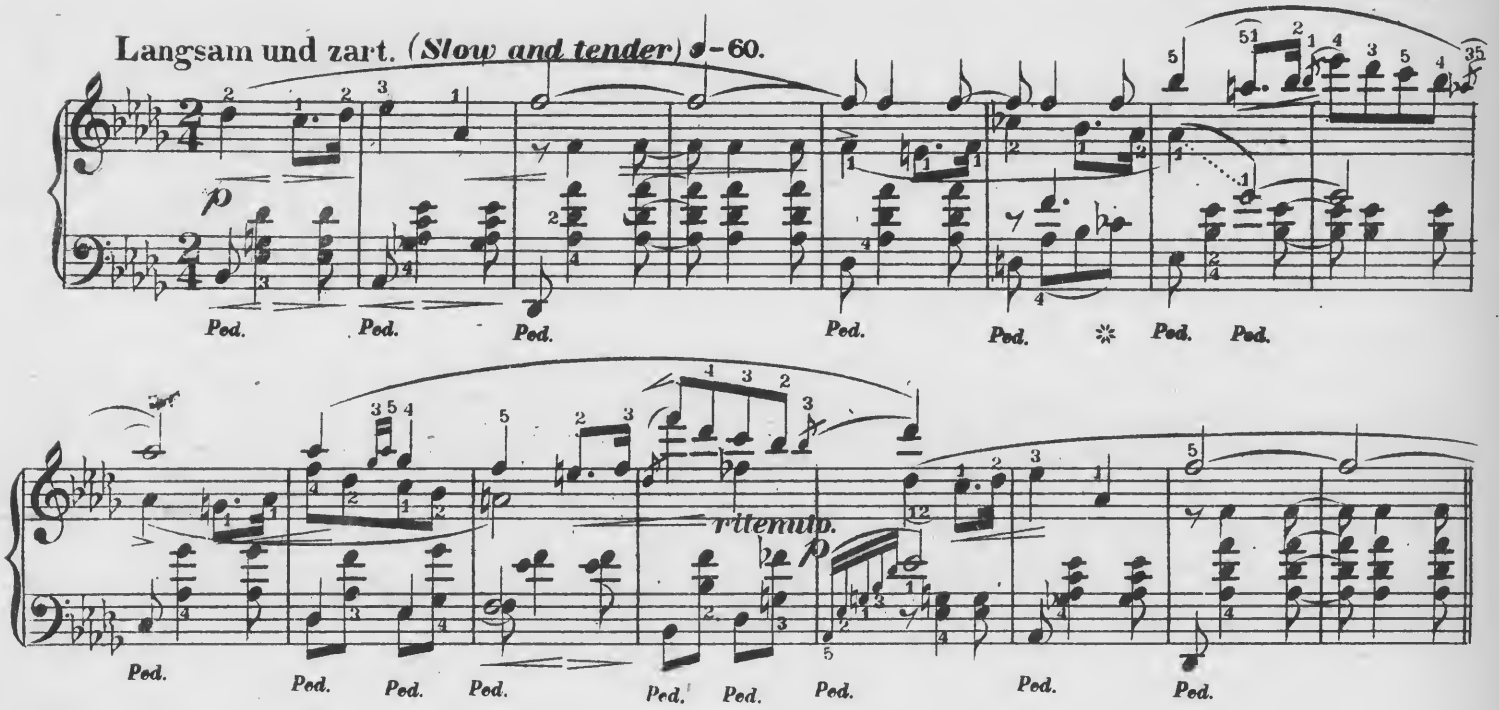

Copyright_ Kunkel Bros. 1888.

POLONAISE.

Allegro. ♩ = 108.

Hans Schmitt Op. 11. Nº 2.

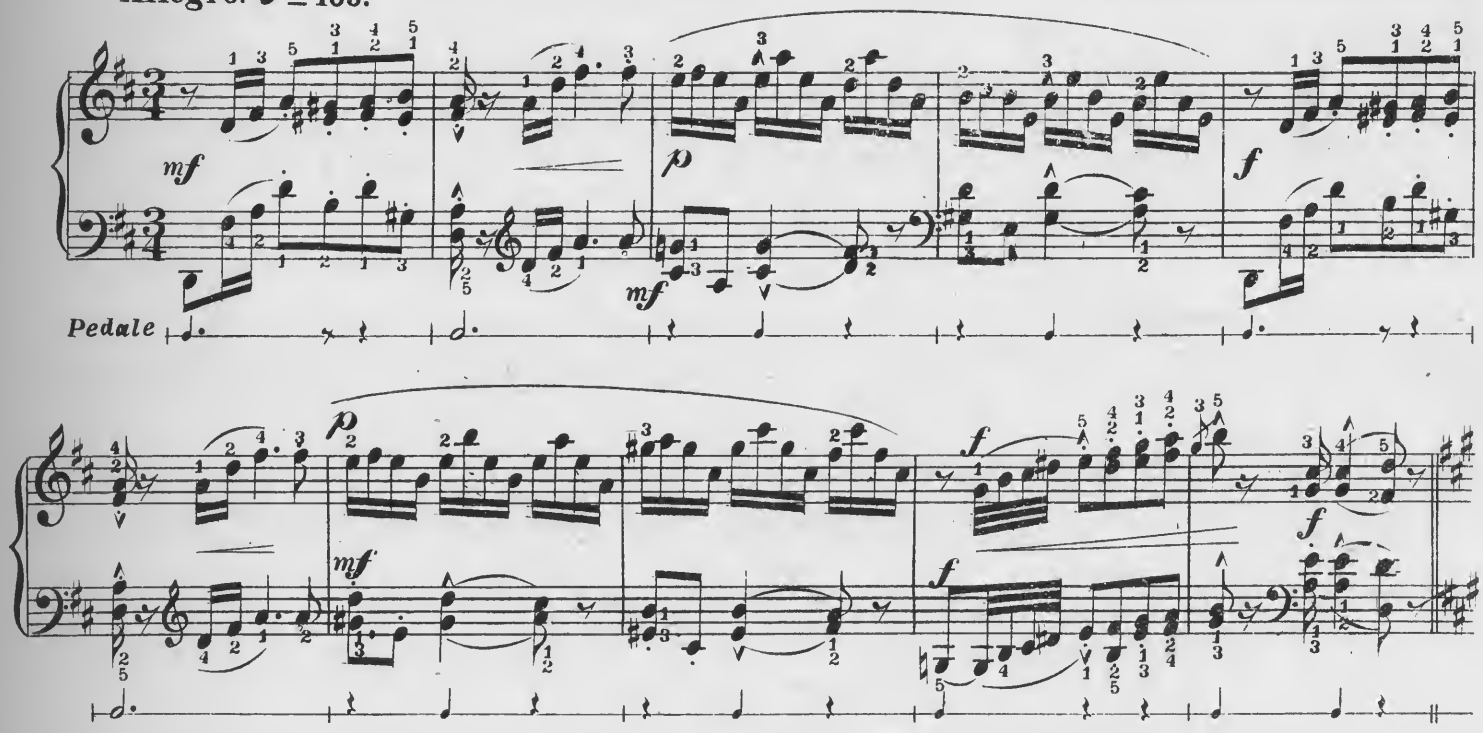

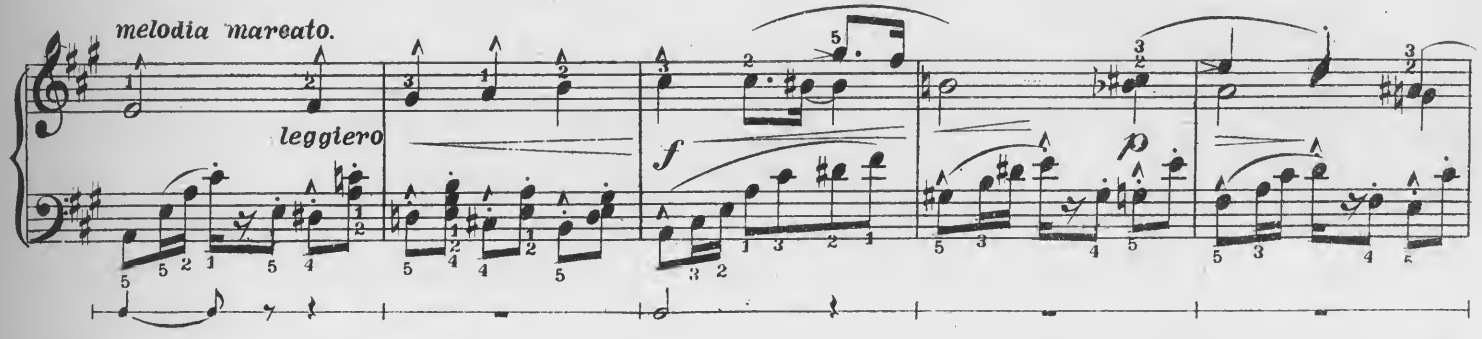

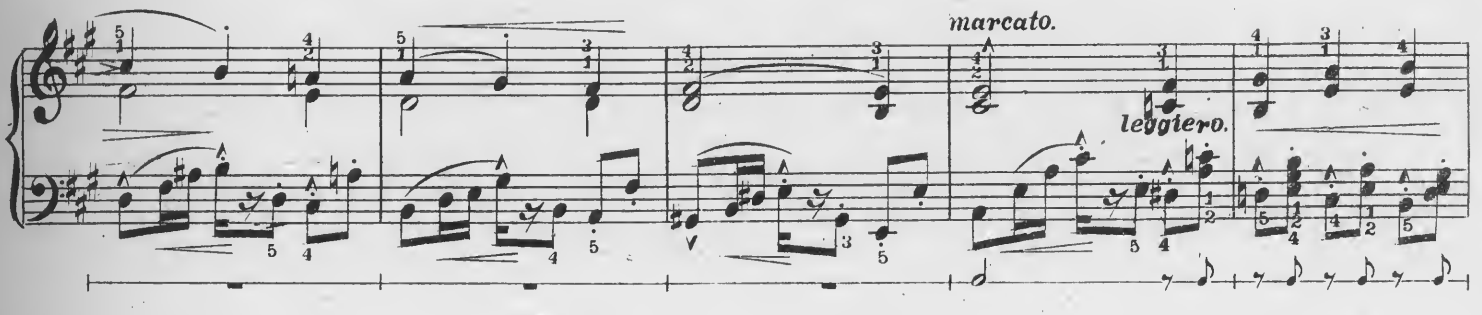

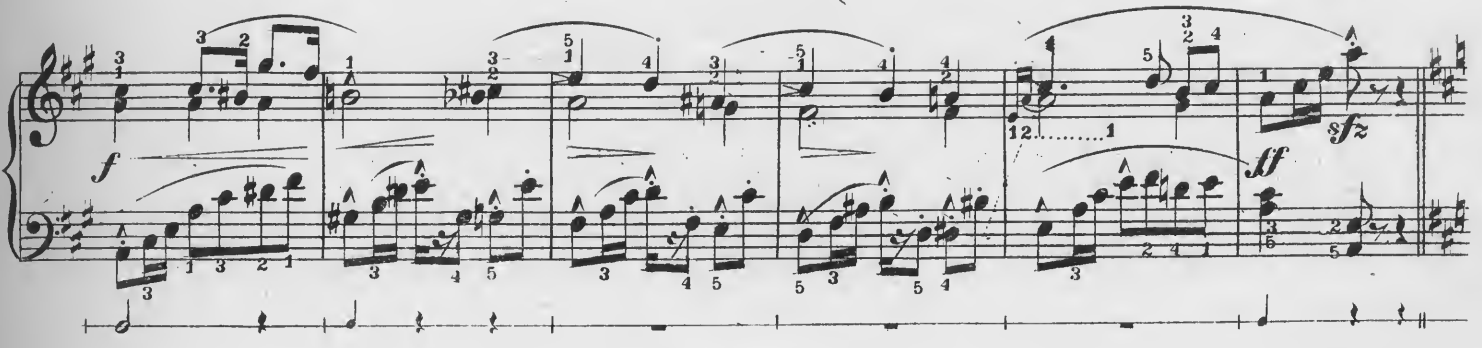

Copyright. Kunkel Bros. 1891.

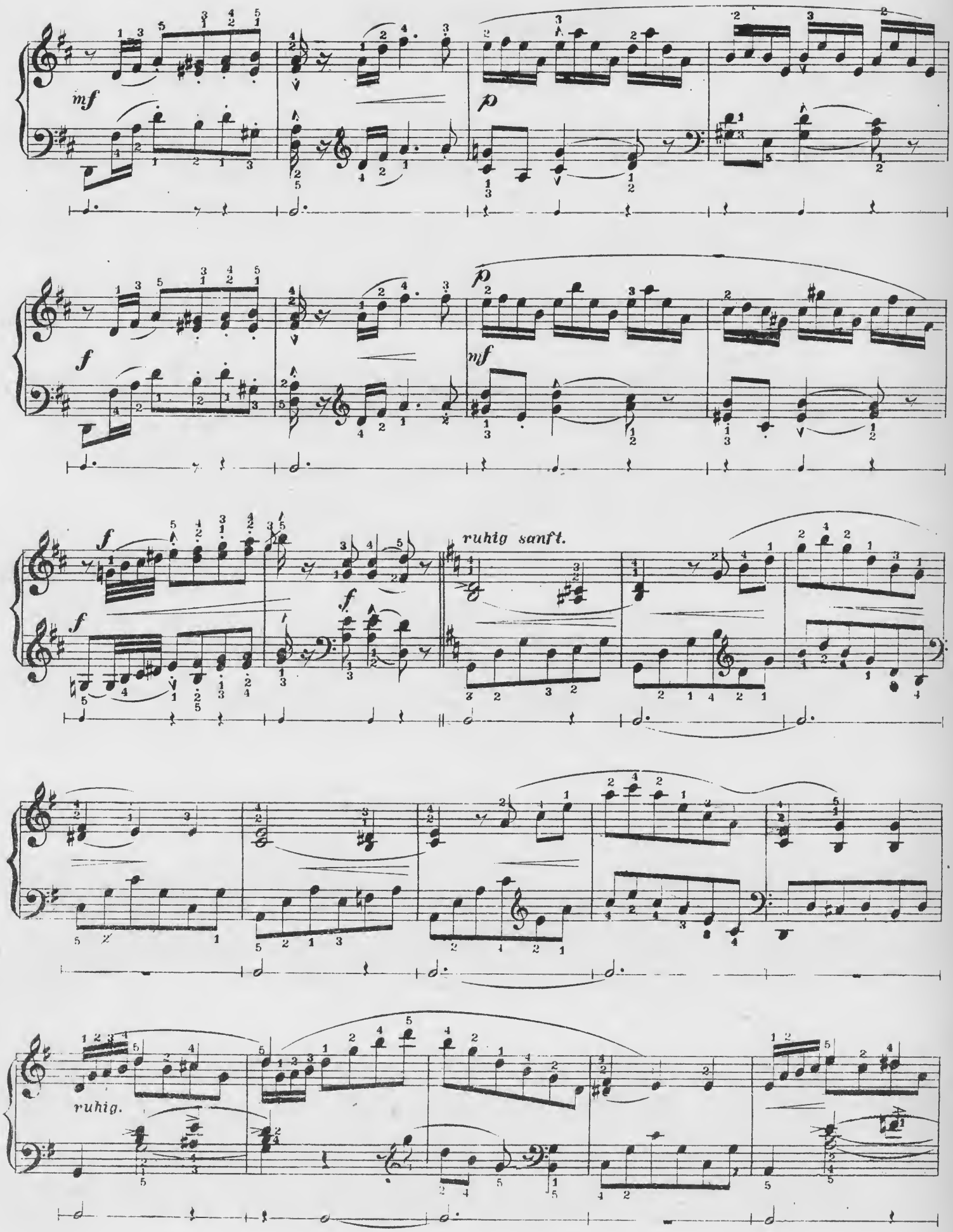
mf
p
f
p
mf
f
f
f
ruhig sanft.
ruhig.

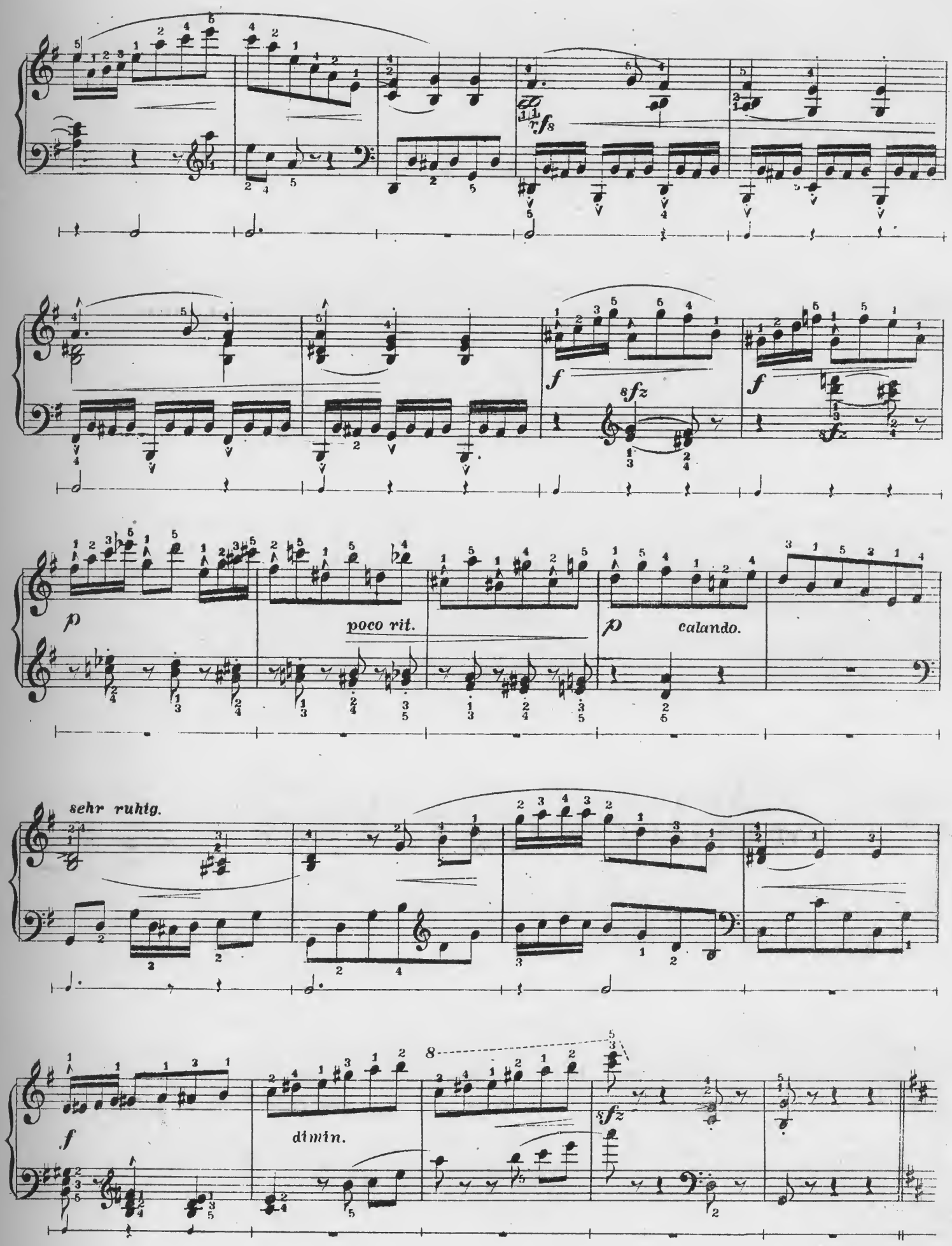
rfs
f
sfz
f
sfz
p
poco rit.
p
calando.
sehr ruhig.
f
dimin.
sfz

mf *p* *mf*

p *mf* *f* *f* *f*

melodia marcato.

leggiero.

f *p*

marcato.

leggiero.

f *fz* *ff*

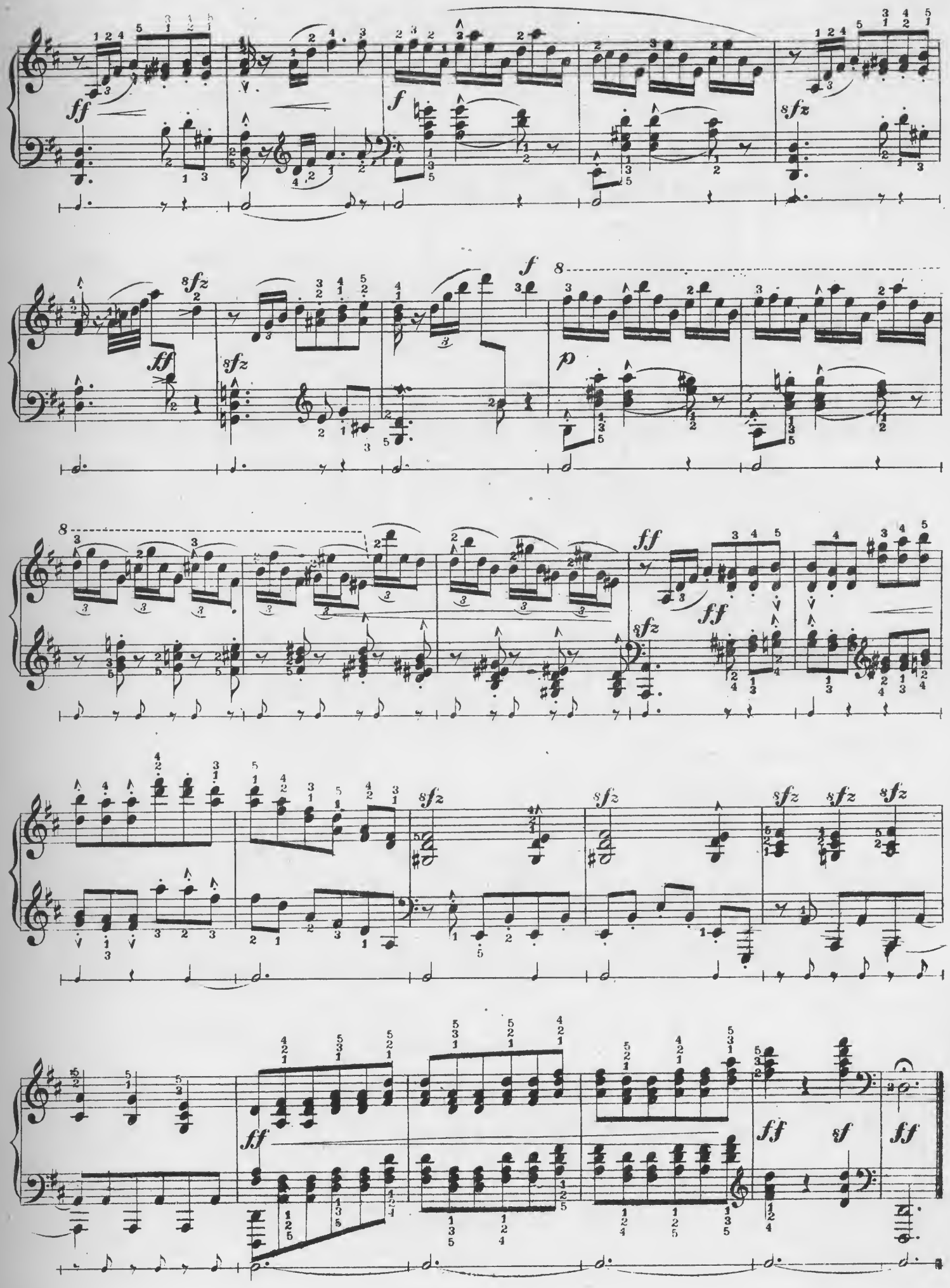
ff
f
sfz
p
8
ff
sf

SCHERZO.

S. Jadassohn. Op. 35. Nº 3.

Allegro giojoso. ♩ = 112.

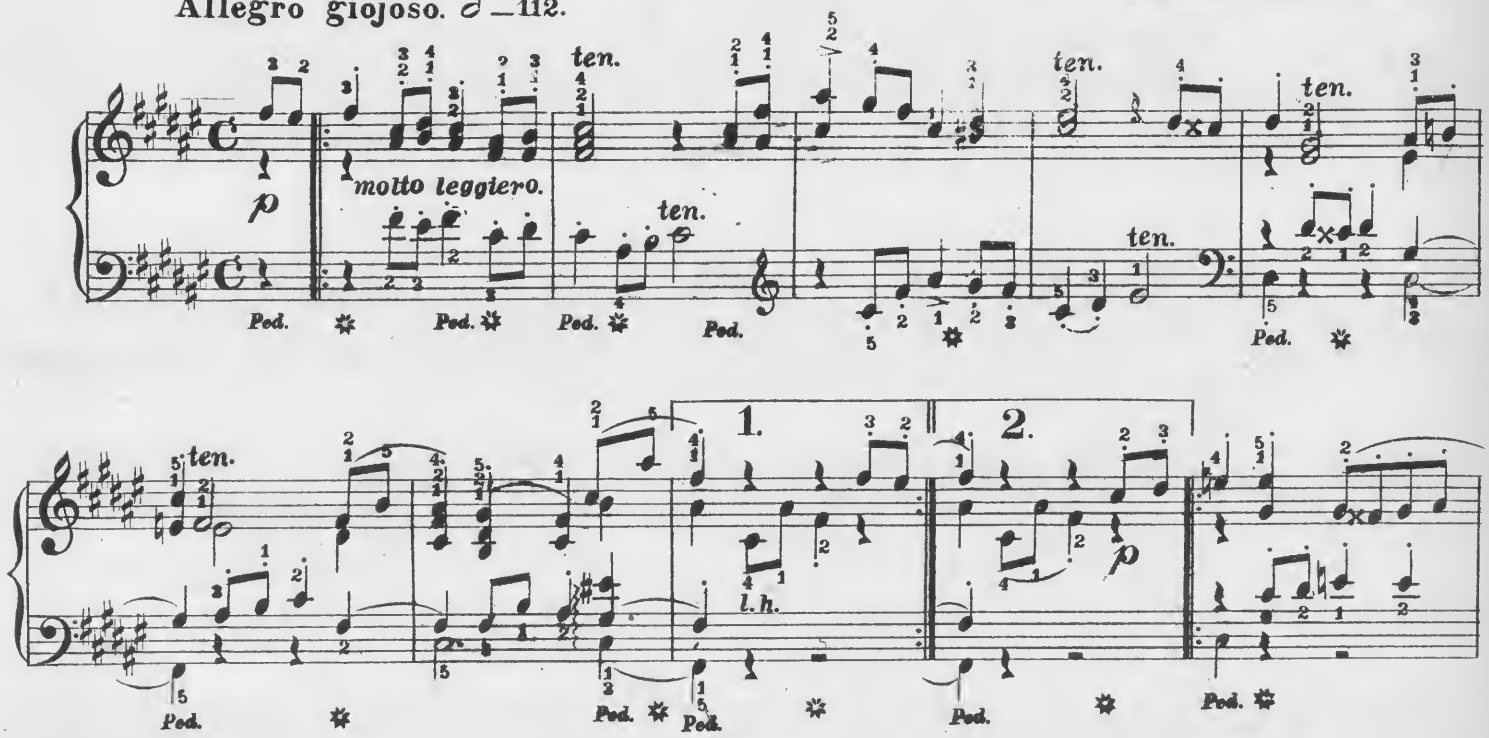

Copyright Kunkel Bros. 1891.

pp ff dim. f p pp ff

Ped. Ped. Ped. Ped. Ped.

p

Ped. Ped. Ped.

1. 2.

p p dolce. ten. ten.

Ped. Ped. Ped. Ped. Ped. Ped.

l. h.

Ped. Ped. Ped. Ped.

p e sempre diminuendo. pp diminuendo.

Ped. Ped.

pp ppp

Ped. Ped. Ped. Ped.

SCHAFERS LIEBESLIED.

SHEPHERDS LOVE SONG.

Romanza by ..... Hans Schmitt Op.11.No 1.

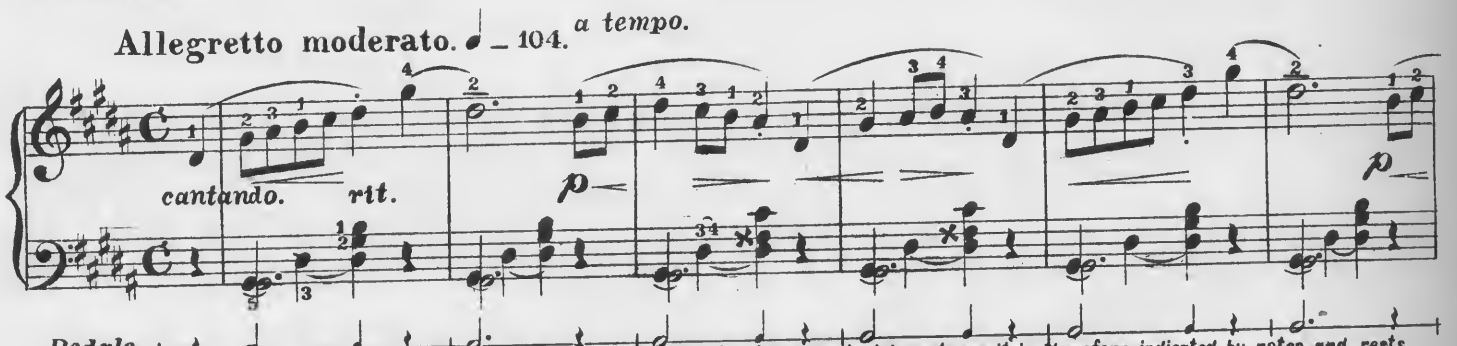

The proper and artistic use of the Pedal in this composition is of the greatest importance, it is therefore indicated by notes and rests instead of the usual **Ped.** *and ✻ as to where it should be used and released.*

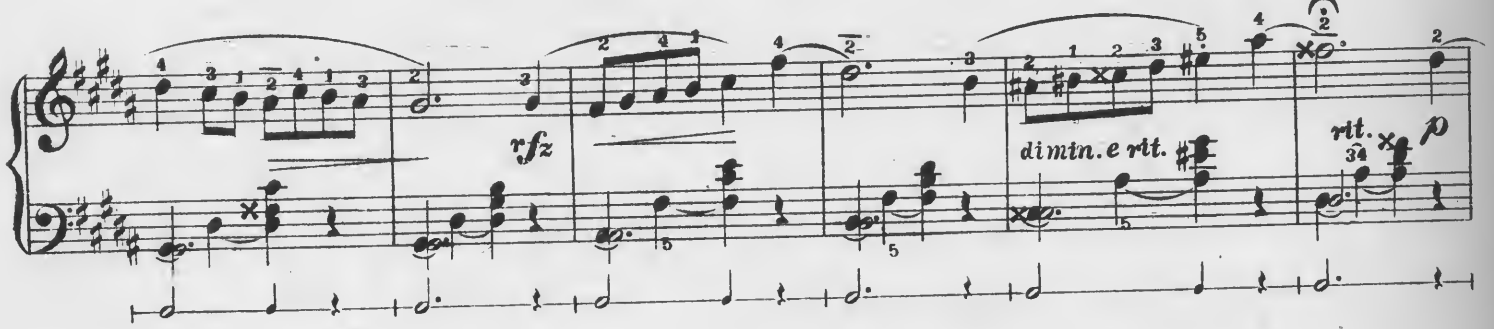

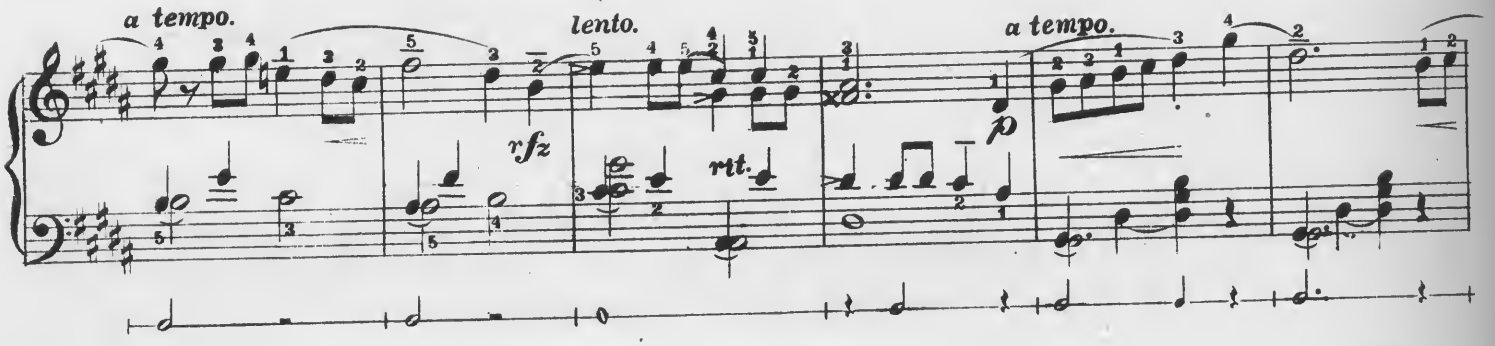

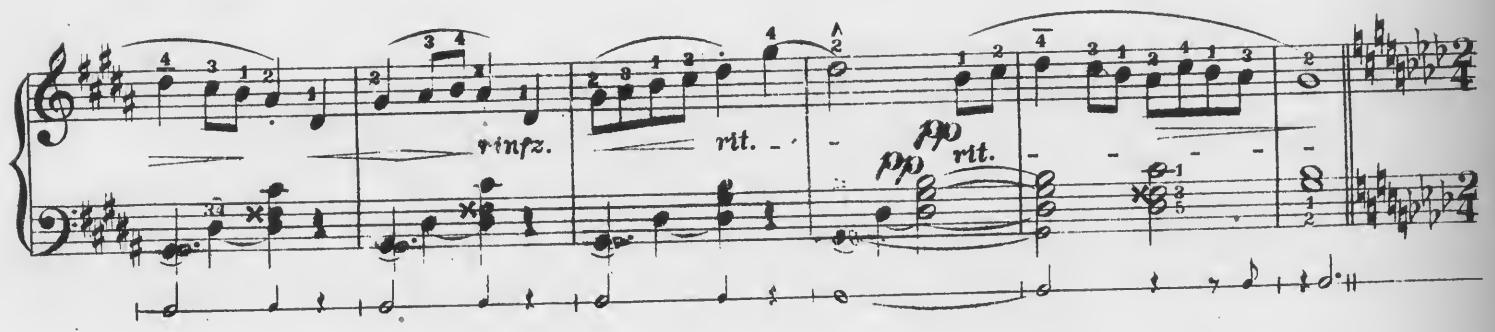

Copyright_ Kunkel Bros. 1891

tranquillo.

dim.

ten.

ten.

rit.

cres.

marcato.

a tempo.

f

ten. *rit.*

p

ten.

ten.

dolce, tranquillo.

rit.

pp

dolce.

a tempo.

cantando. rit.

p

p

rfz

dimin. e rit.

rit.

p

a tempo.

lento.

a tempo.

rfz

rit.

p

rinfz.

rit.

pp rit.

pp

a tempo.

8

l.h.

l.h.

p

pp

ALHAMBRA.

MOORISCH DANCE.

Charles Kunkel.

Allegretto ♩.=66.

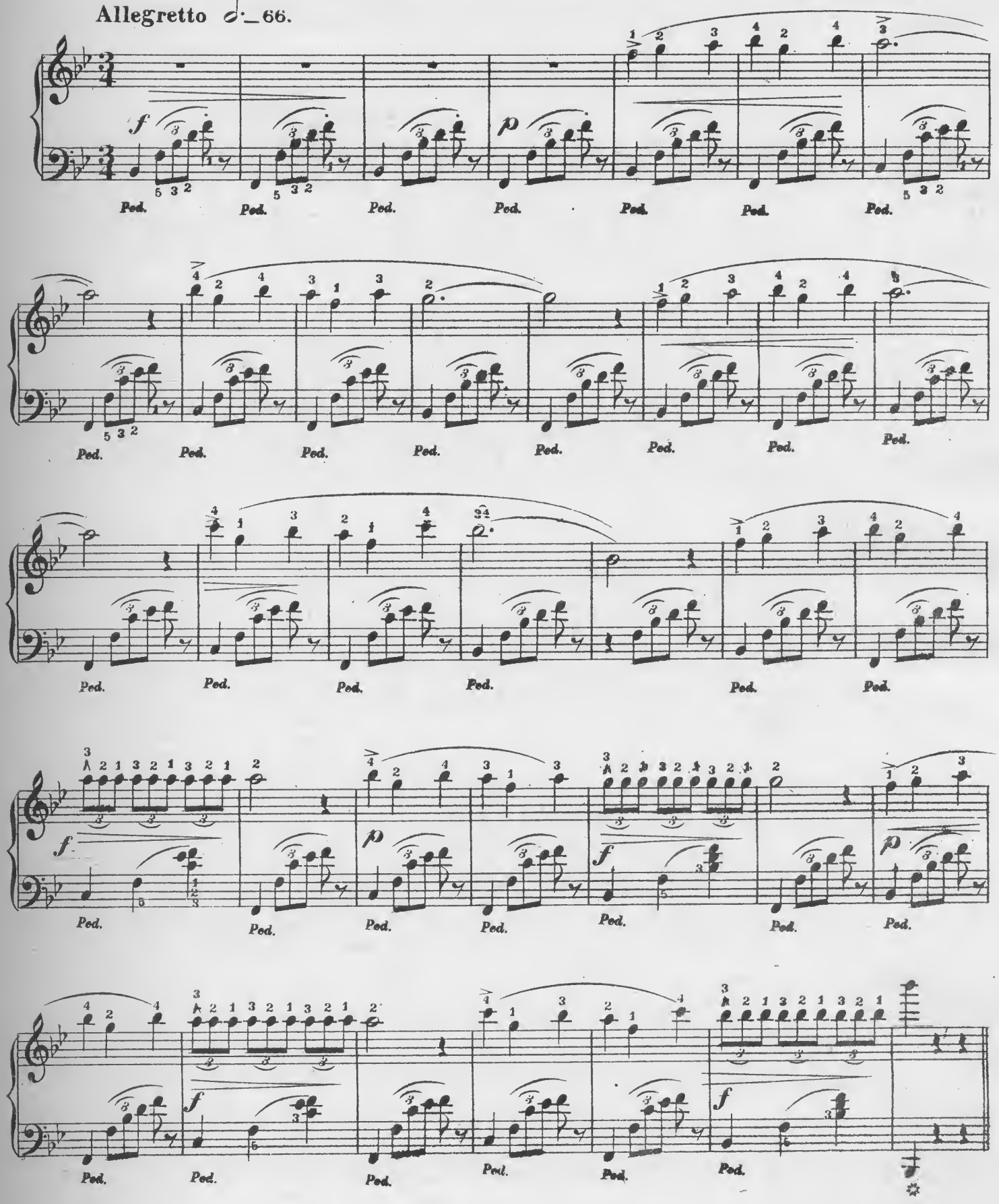

Copyright_Kunkel Bros. 1891.

f p Ped.

f p Ped.

f p Ped.

f p cres. Ped.

f p Ped.

Trio.

f

p

cres.

Ped.

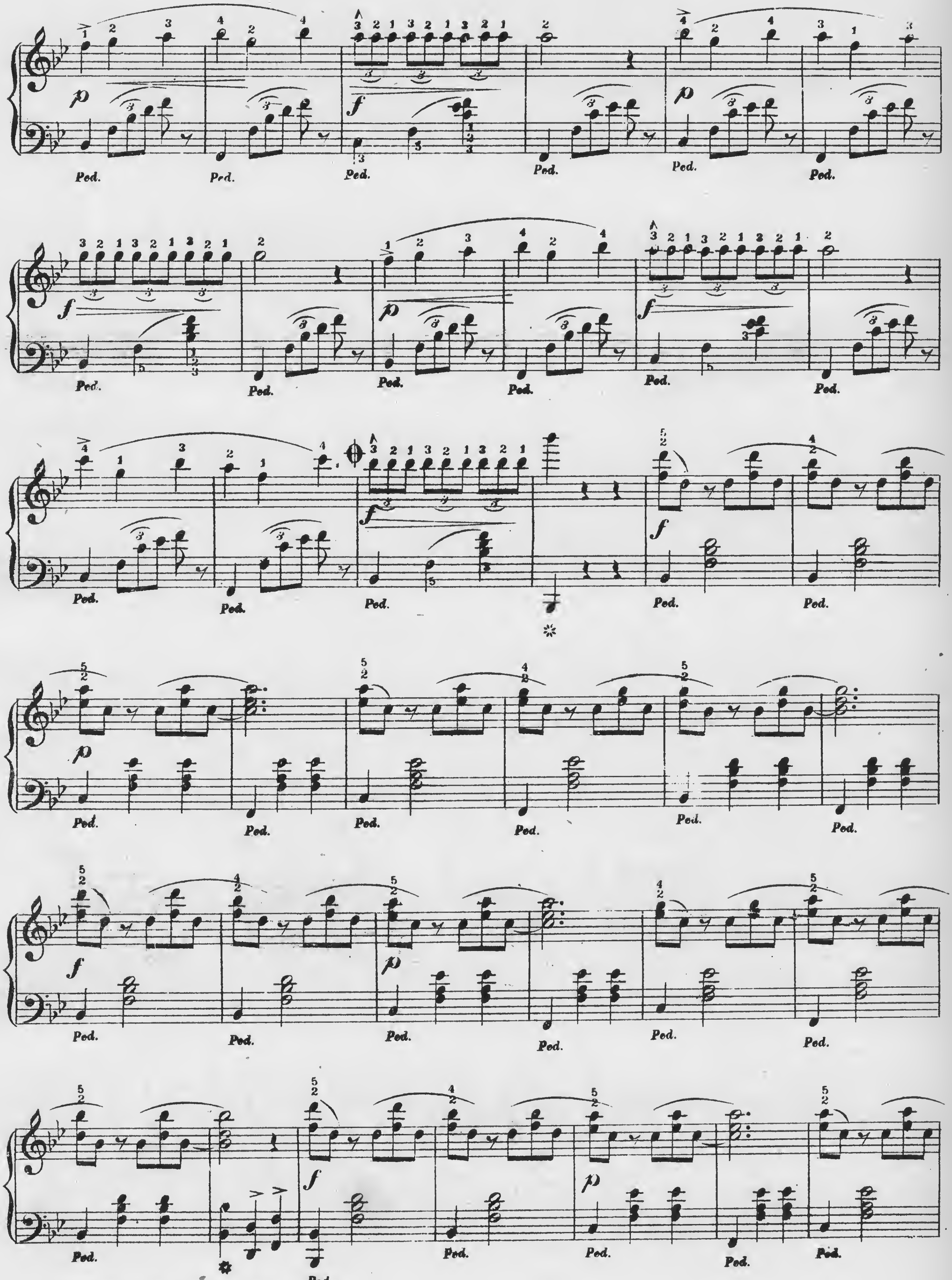

To shorten the piece go from ⊕ to ⊕

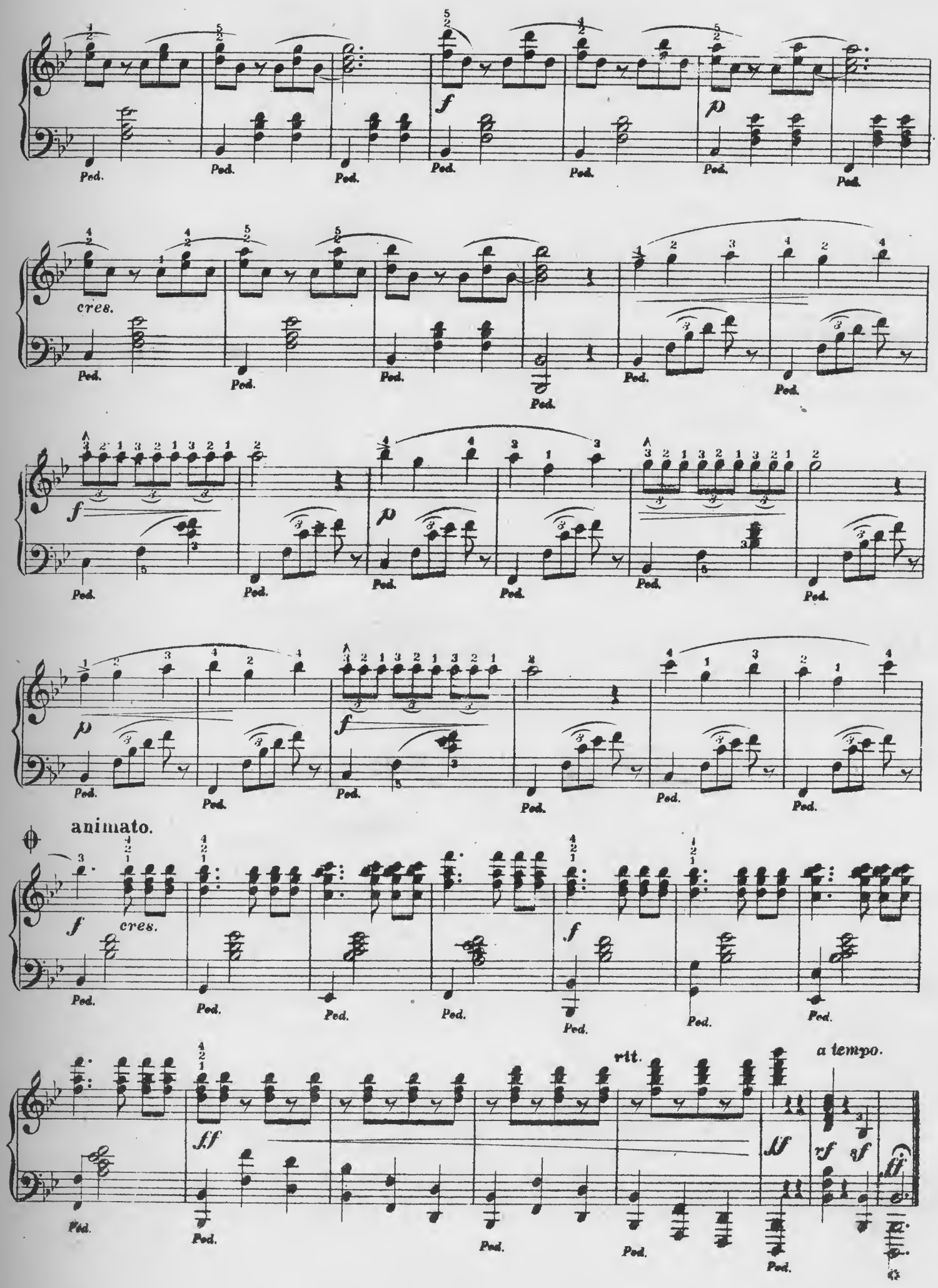
Ped.
cres.
animato.
rit.
a tempo.

LISTEN, MY LOVE.

(LAUSCHE MEIN LIEB!)

Serenade. by ..... Alfred Grünfeld.

Allegretto ♪ = 112.

pp una corda.

Pedale

Copyright_ Kunkel Bros. 1891.

Con moto et cantabile.

cres.

dim.

f

cres.

dim.

1.

2

p

p

hr rit.

Tempo Iº

Echo.

Echo.

animato.

accelerando.

To Miss Grace W. Searey.

MELODIE.

Piu moderato. 𝅗𝅥 = 96.

E. R. Kroeger.

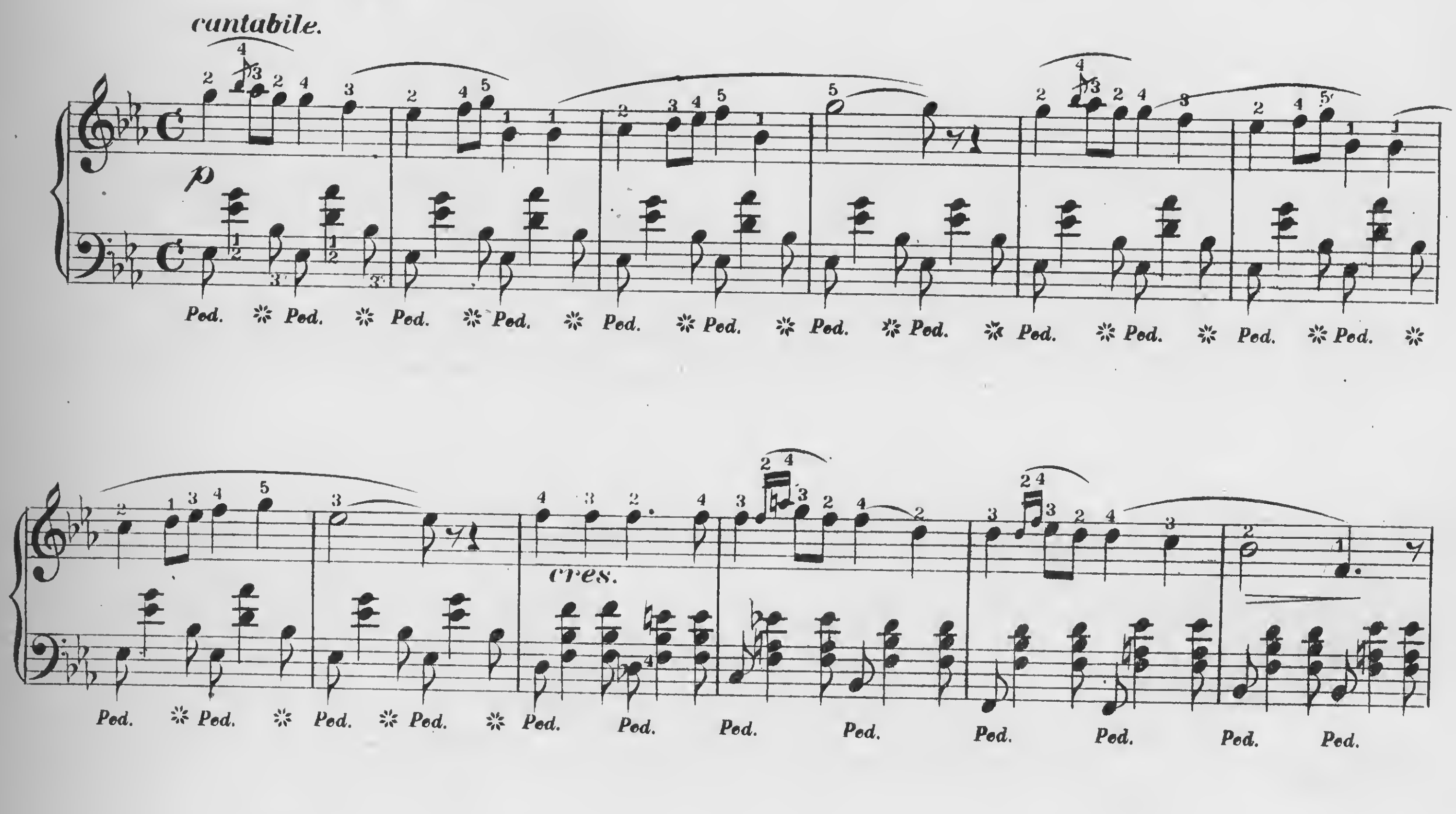

Copyright Kunkel Bros. 1889.

poco a poco cres.

Ped. *Ped.* *Ped.* *Ped.*

ff *stringendo.*

riten.

Ped. *Ped.* *Ped.*

a tempo.

mf *dimin.*

a tempo.

Ped.

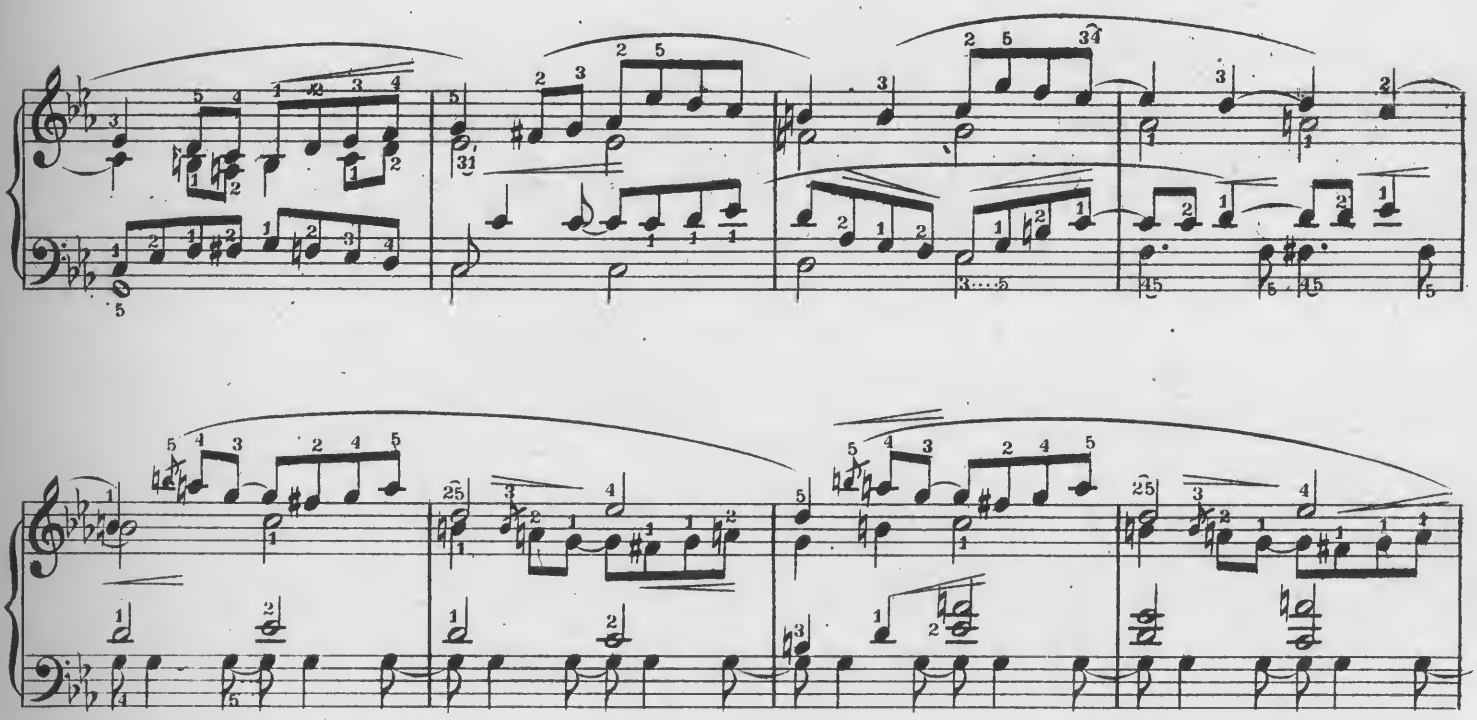

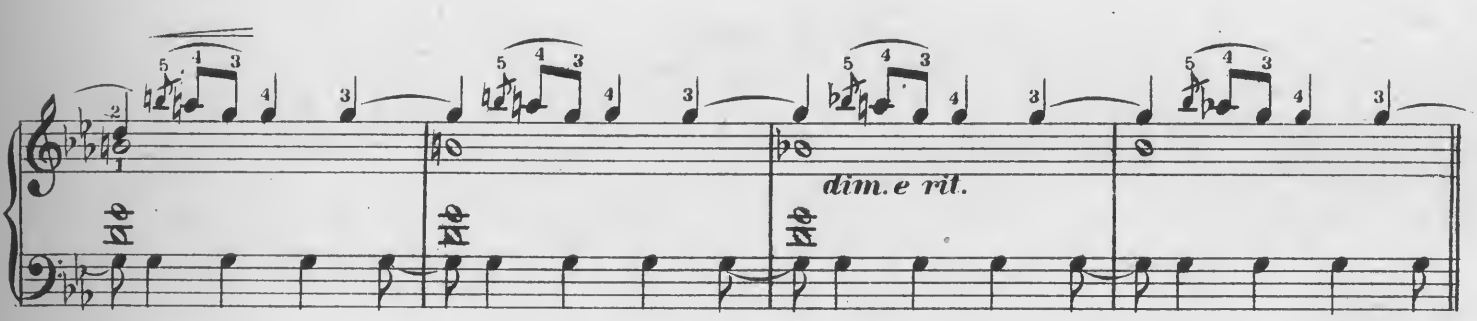
dim.e rit.

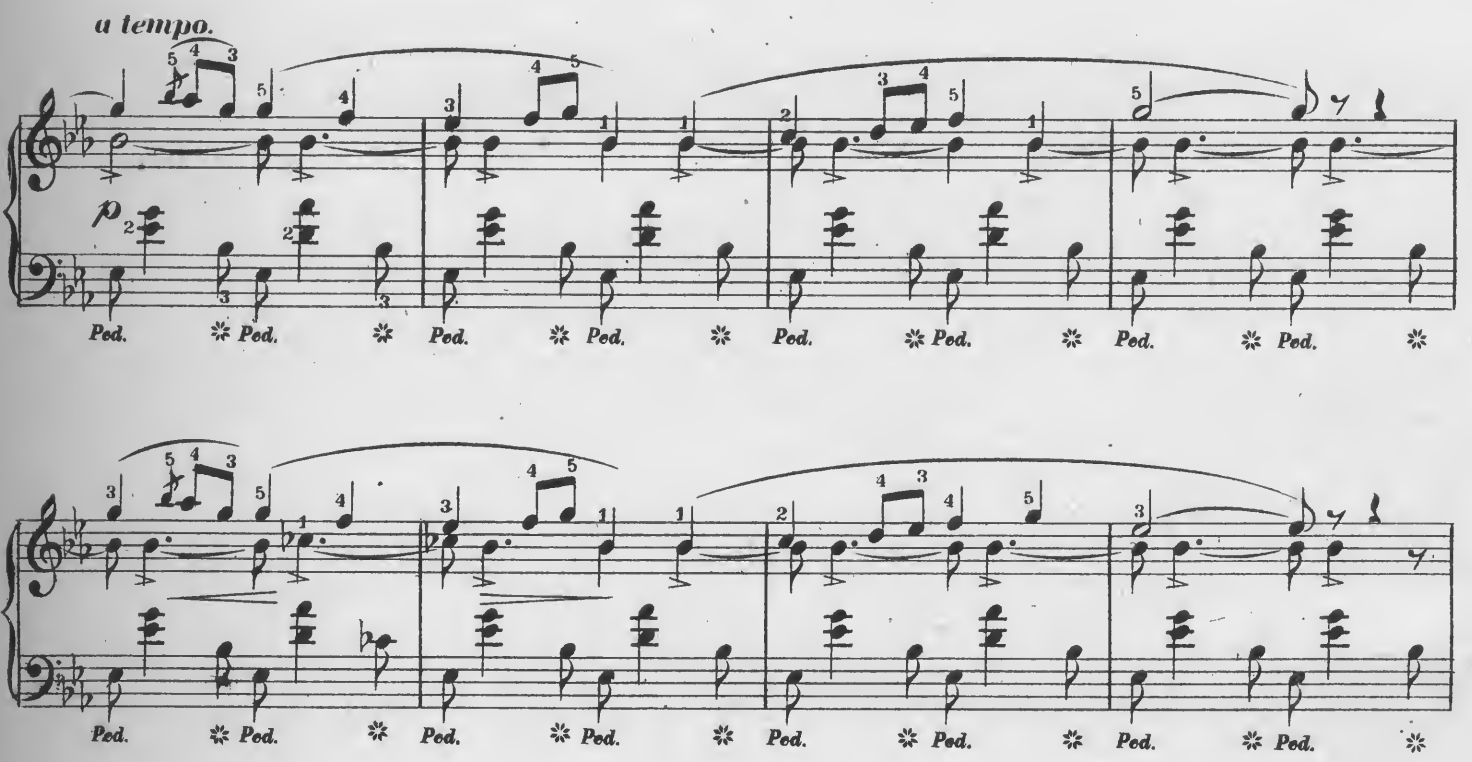
a tempo.
Ped.
Ped.

cres.

cres.

Ped. Ped. Ped. Ped. Ped. Ped. Ped. Ped. Ped. Ped. Ped. Ped.

Ped. ✲ Ped. ✲ Ped. ✲ Ped. ✲ Ped. ✲ Ped. ✲ Ped. ✲ Ped. ✲ Ped. ✲ Ped. ✲ Ped. ✲ Ped. ✲

f

Ped. ✲ Ped. ✲ Ped. ✲ Ped. ✲ Ped. ✲ Ped. ✲ Ped. ✲ Ped. ✲

tranquillo.

Ped. ✲ Ped. ✲ Ped. ✲ Ped. ✲ Ped. ✲ Ped. ✲ Ped. ✲ Ped. ✲ Ped. ✲ Ped. ✲ Ped. ✲

calando.

Ped. ✲ Ped. ✲ Ped. ✲ Ped. ✲ Ped. ✲ Ped. ✲ Ped. ✲ Ped. ✲ Ped. ✲ Ped. ✲ Ped.

ETUDE IX.

(A minor)

Allegretto quasi un poco andante. ♪ = 138 ♩. = 92.

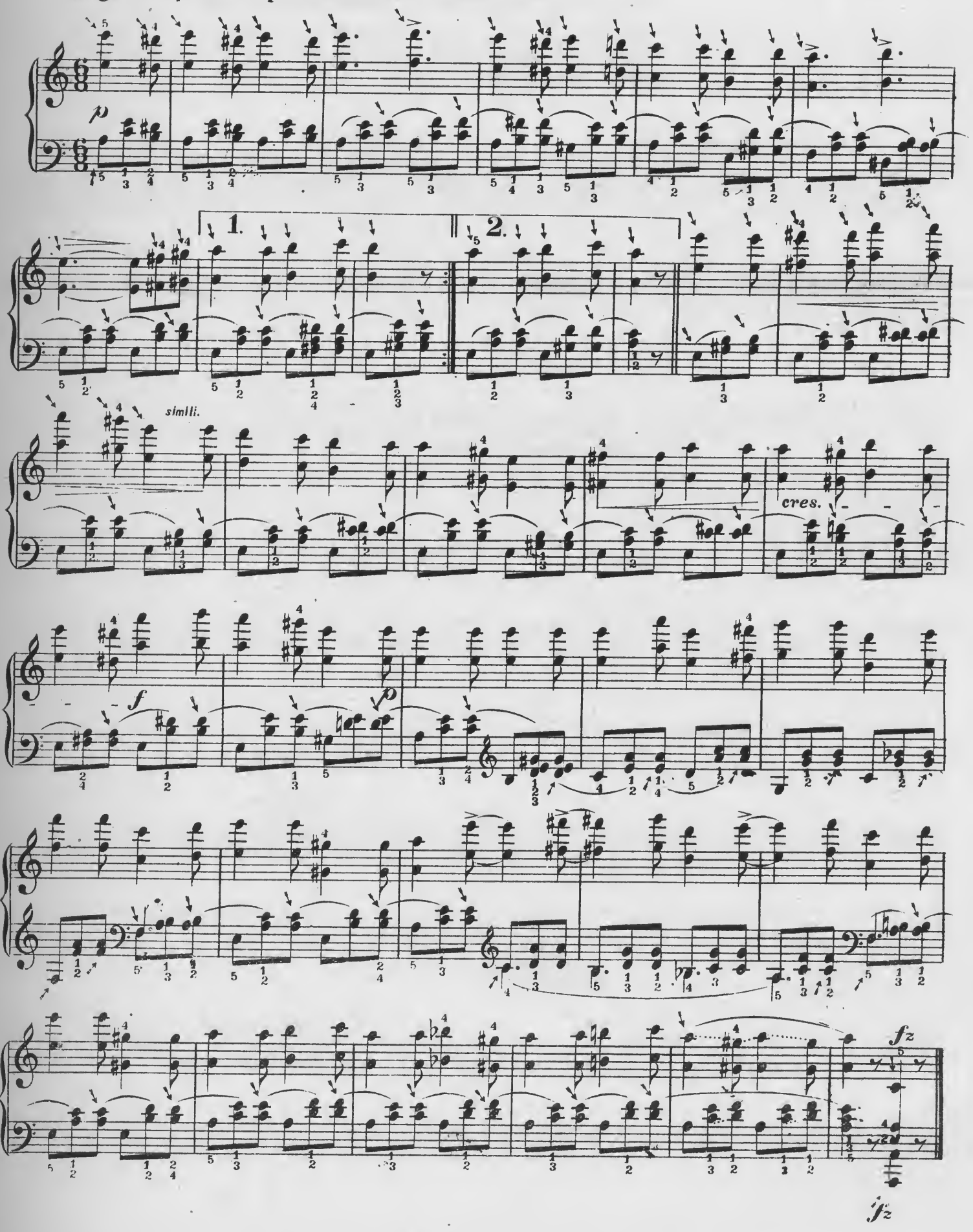

ETUDE X.

(F sharp minor)

Throughout this study the hidden melody should appear thus:

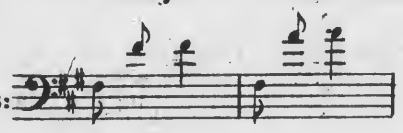

Andante. ♪ = 116 ♩ = 88.

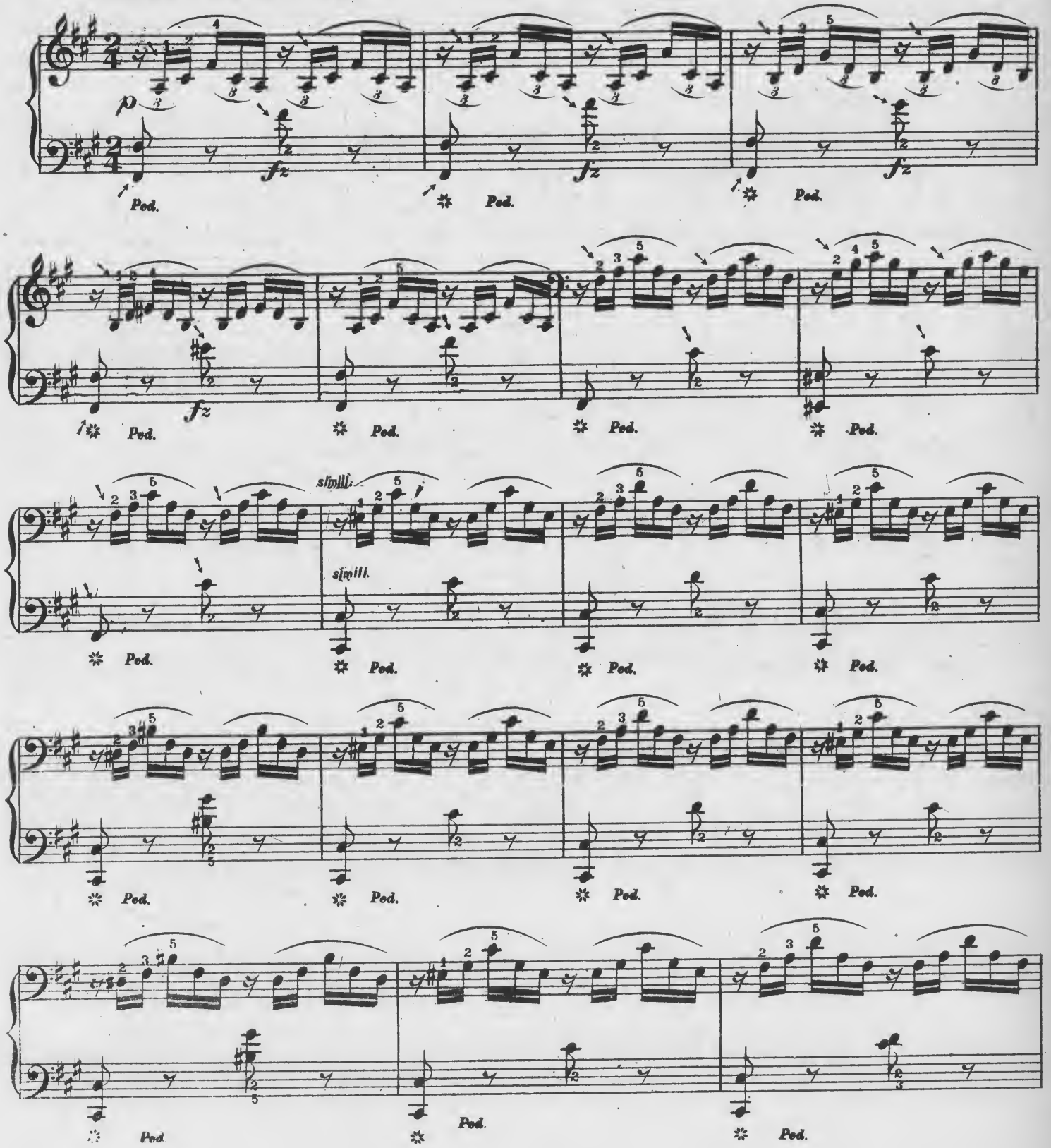

Ped. Ped. Ped.

Ped. Ped. Ped. Ped.

Ped. Ped. Ped. Ped.

Ped. Ped. Ped. Ped.

Ped. Ped. Ped. Ped. Ped.

Ped. Ped. Ped.

ETUDE XI.

(A major.)

Allegretto. ♩ = 132 𝅗𝅥 = 108.

p e sempre legato

cres.

f

ff

dimin.

f

ff

ETUDE XII.

(D major)

Mouvement de Valse.

Allegretto. ♩ = 132 𝅗𝅥 = 80

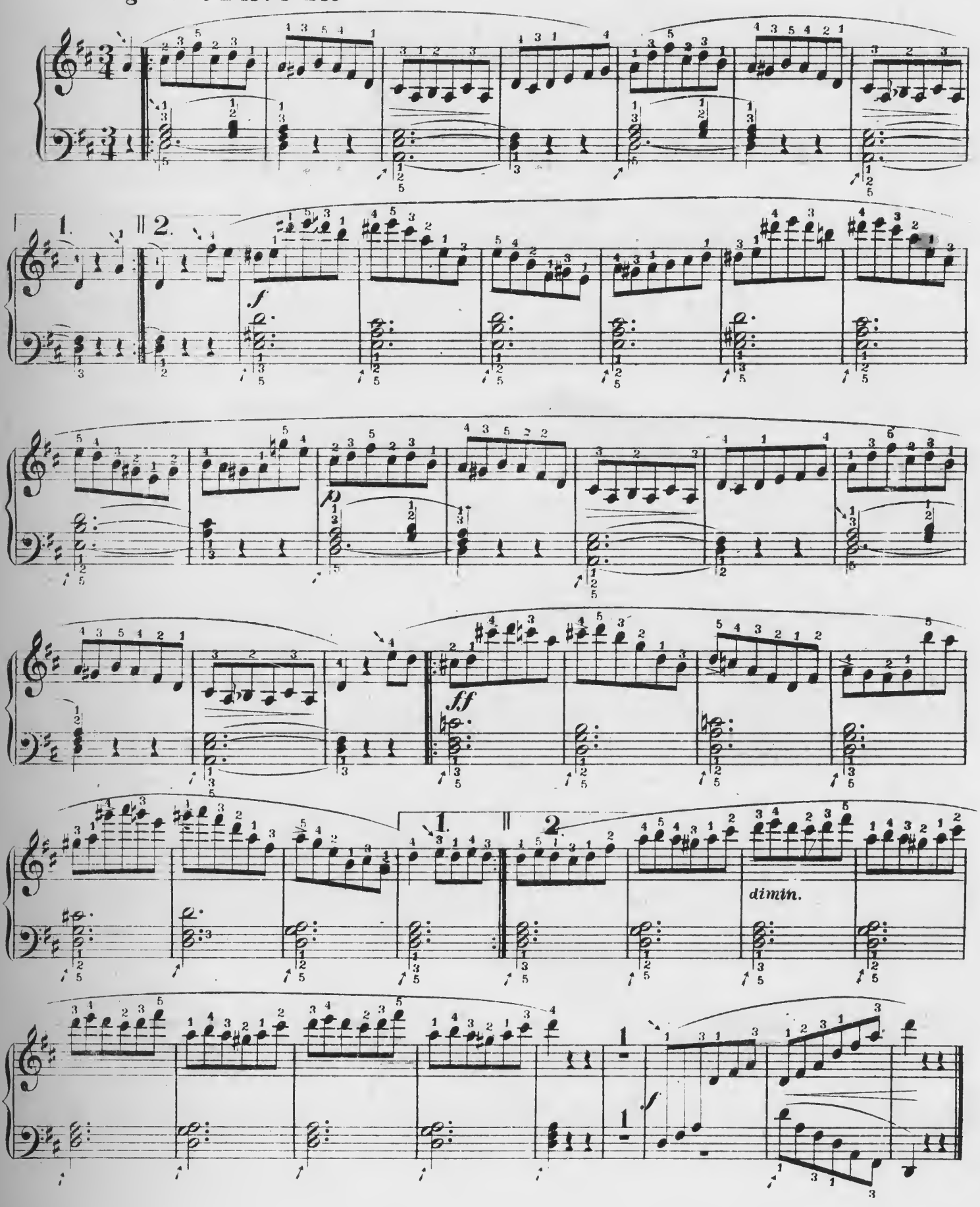

ETUDE XIII.

(G major)

Book II.

H. Bertini Op. 29.

Andante. ♪ = 132 ♩. = 80.

p legato.

1.

2.

Fine.

popo a poco. cres.

f

poco a poco dimin.

Repeat from beginning to Fine.

ETUDE XIV.

(E minor.)

Allegro. ♩=120 𝅗𝅥=88.

f

f

ff

fz *p*

ff

1. 2.

p

ETUDE XV.

Andante. ♪=60 𝅗𝅥=72.

(E major.)

p e legato.

più f

mf

r. h.

dim.

espress.

ETUDE XVI.

(E minor)

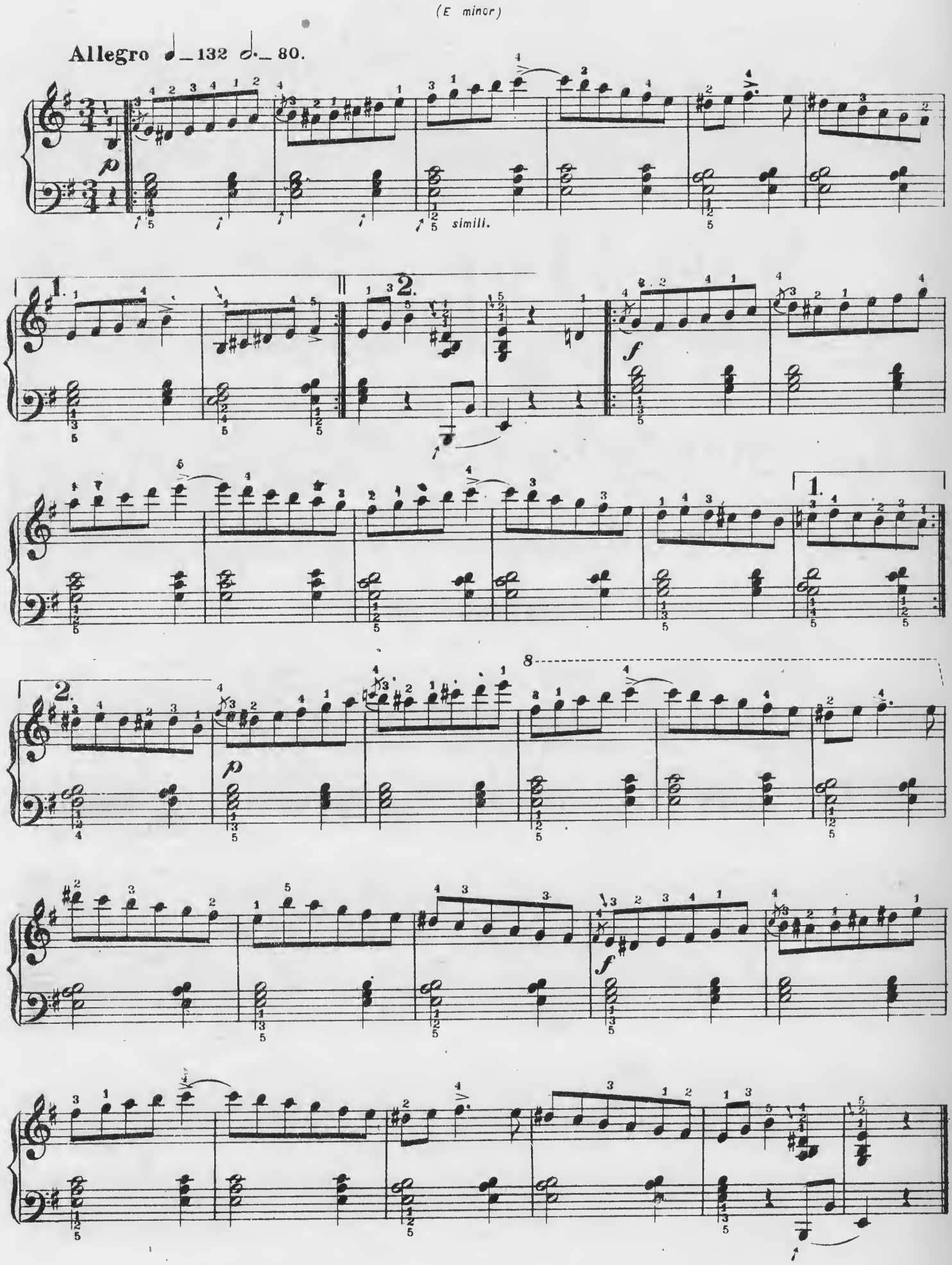

ETUDE XVII.

(C major.)

Allegretto ♩ = 120 ♩ = 88.

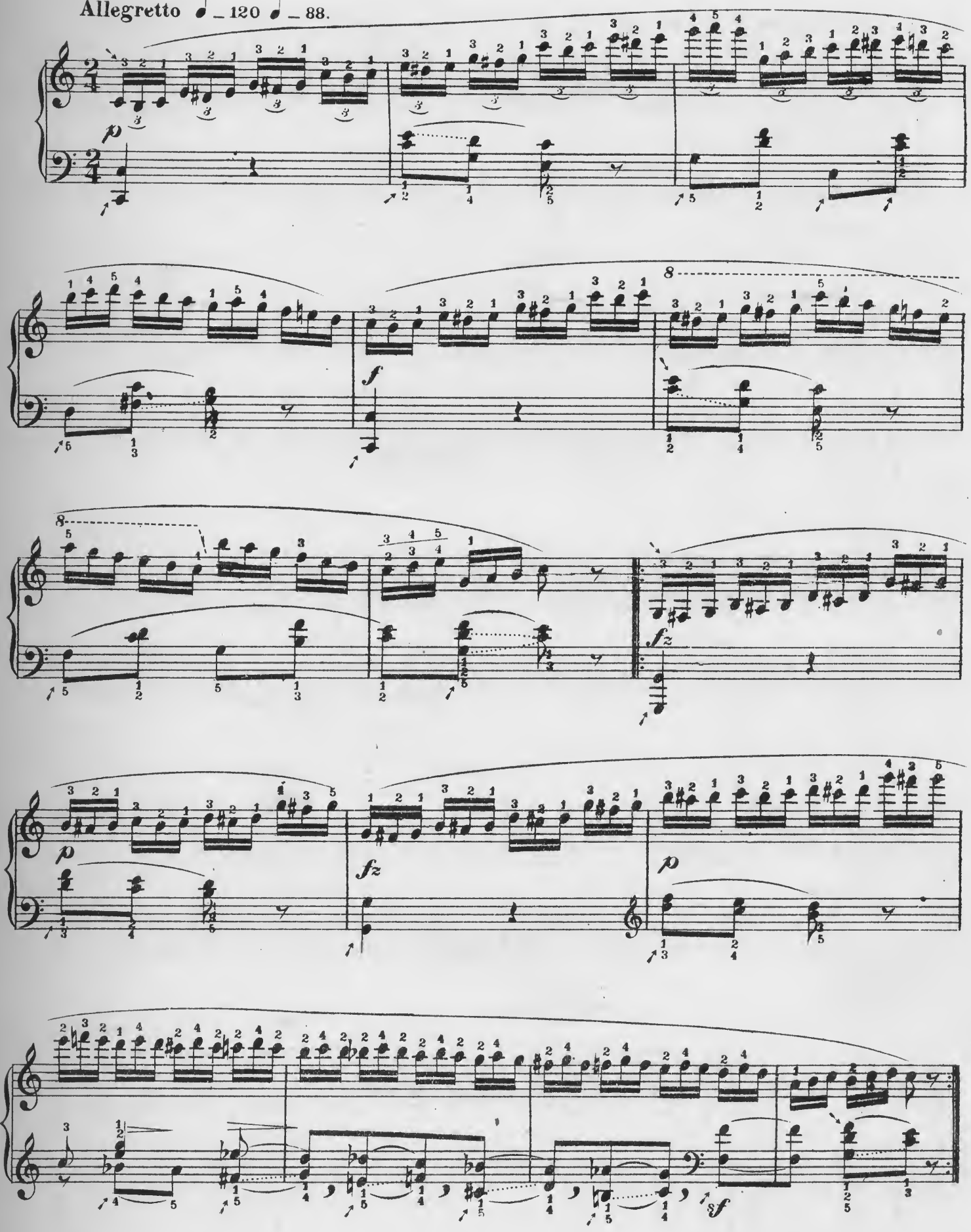

ETUDE XVIII.

(A minor.)

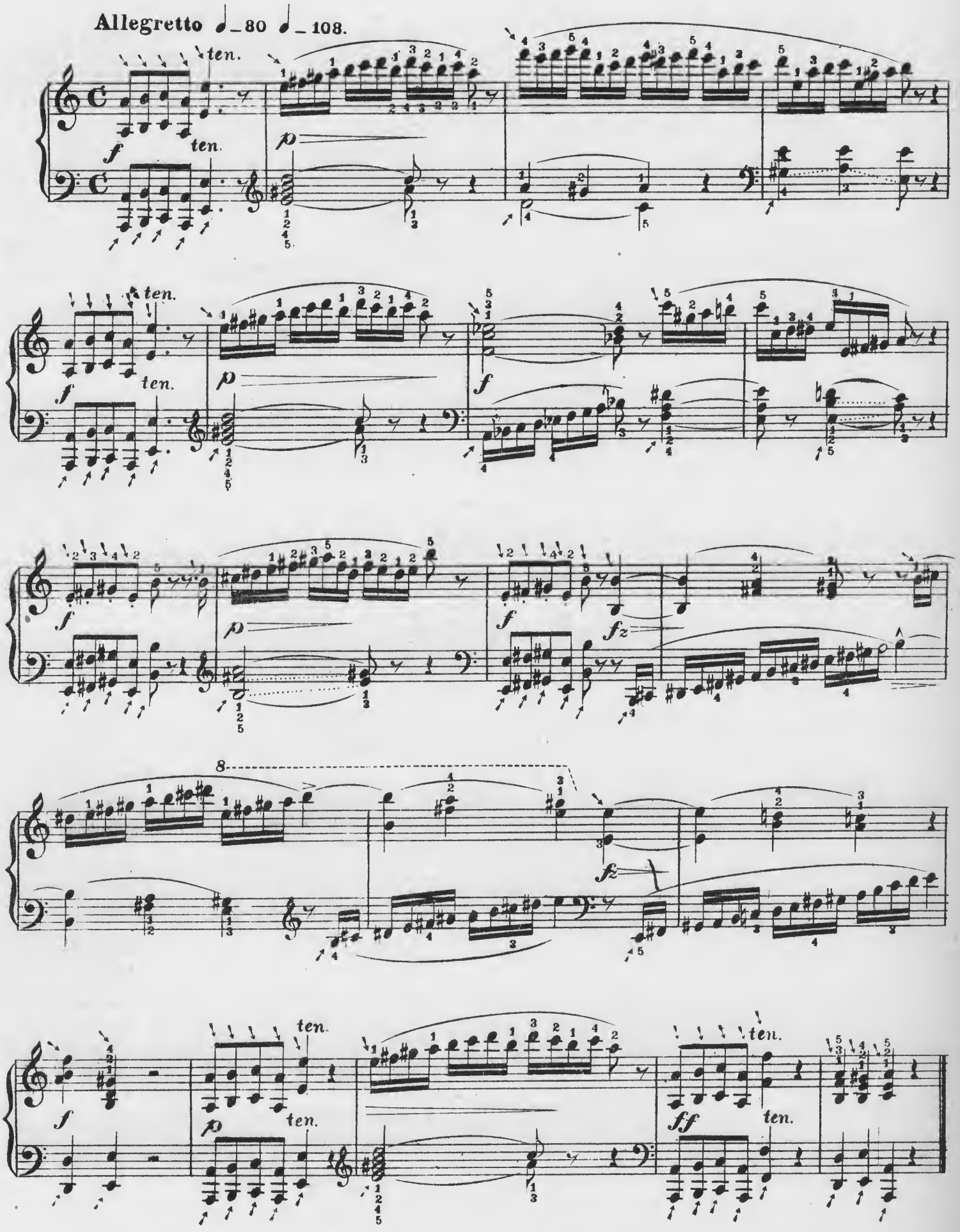

ESTABLISHED 1857.

STECK

GREAT POWER,
EVENNESS OF SCALE,
RICH SINGING QUALITIES,
WELL-BALANCED TONE,
and ABSOLUTE DURABILITY.

Used by hundreds of Academies, Colleges, Schools, Etc., for more than 30 years, in preference to all others, because the STECK PIANOS have proved to be the Most Reliable Instruments after the severest test.

What Some of the Leading Artists Say:

WAGNER.—"Everywhere acknowledged to be excellent."
LISZT.—"They give the liveliest satisfaction."
ESSIPOFF.—"The very best piano made."
WILHELMJ.—"Rank far above all possible competition."
LUCCA.—"Are unparalleled for the majestic singing quality of tone which they possess."

MANUFACTURERS,
GEO. STECK & CO.
Warerooms: - STECK HALL,
11 East 14th Street, NEW YORK.

PIANOS.

IMPORTANT.

PALMER'S PIANO PRIMER. Endorsed by Dr. Wm. Mason, Mr. W. H. Sherwood, Mr. A. R. Parsons, Mr. Clarence Eddy, and hundreds of other first-class Pianists and Teachers. *Price, 75 cents.*

PALMER'S PRONOUNCING POCKET DICTIONARY of 2,500 Musical Terms. *Price, 25 cents.*

PALMER'S BOOK of 516 *Interludes* and Modulations. *Price, $1.50. No discount on this book.*

KING OF THE SEA. A Concert Song for Bass or Baritone. *Price, 50 cents.*

Address, **H. R. PALMER,**
Lock Box 2841, NEW YORK CITY.

MOLINE ORGAN

Excellence of workmanship, Beauty of tone and great durability—these are the combined qualities of the Moline Organs, and it is this combination that has given them their honorable position and **unpurchased preeminence** with the trade and the public. Illustrated Catalogue and Price List furnished on application.

MOLINE ORGAN CO.,
MOLINE, ILLS

JAMES HOGAN PRINTING CO.,

—: ARTISTIC :—

Printing & Lithographing.

MAKE A SPECIALTY OF FINE WORK.

310 ELM STREET, - - ST. LOUIS, MO.

BOOTH, BARADA & CO.,

617 Chestnut Street,
ST. LOUIS, MO.

Rents Collected, Loans Negotiated, Building Loans a Specialty. Personal Attention to the Management of Estates.

CHOICE PROPERTY

For Sale in City and County.

SEE "NORTH'S FOREST PARK ADDITION."

Lots 50x150. High ground, beautifully situated; only ten minutes walk north of Benton Station on the Missouri Pacific; only six miles from Court House. 15 per cent. cash down; balance in monthly payments of $15.00 per month. Call and get plats.

NEWBY & EVANS

UPRIGHT PIANOS

Factory, East 136th St. and Southern Boulevard, New York.

SCHARR BROS.,

Fine Stationery, Artists' Materials, Wedding and Visiting Cards.

1405 Olive St., St. Louis.

A BEAUTIFUL PREMIUM.

We have at last found the premium everybody wants. It is a **BEAUTIFUL** and **ARTISTICALLY FINISHED** Music Cabinet.

No. 1.

A **MOST CHARMING** piece of Furniture in oak, that will beautify any home. No scattered nor torn Music. The Cabinet keeps it in Apple Pie order.

We offer the Cabinets at less than Wholesale price, and a more liberal offer was never made.

These Cabinets are made by the celebrated firm, SALTER & BILEK, Chicago, of the **MOST HIGHLY FINISHED WOODS** with **DEEP PLATE MIRROR**, strong and durable.

See Cuts. No. 1 is size 47x22, fitted with a Beveled French Mirror, 6x12, in Antique Oak or Imitation Mahogany, Price, $9.50. We will offer it to any one who will send us only 7 subscribers. This is a great bargain within the reach of all and charms at sight.

No. 2.

No. 2 is size 24x60, Beveled French Mirror, 8x16, finished in English or Antiq ue Oak, Imitation Mahogany or Ebony, Price, $22.50. We offer this beautiful Cabinet for 13 subscribers. It is just as represented, and will captivate the most exacting.

This is **SOMETHING NEW** in premiums, and the liberality of this offer will be acknowledged by any one appreciating abeautiful Music Cabinet.

PROFESSIONAL CARDS.

PIANO, ETC.

MISS THERESA ALBERT,
TEACHER OF PIANO.
Residence, 1725 Michigan Ave., South of Lafayette Ave.

MRS. NELLIE ALLEN-PARCELL,
PIANIST.
Engages for Miscellaneous Concerts.
Address, Jerseyville, Ill.

OTTO ANSCHUETZ,
PIANIST AND TEACHER,
Address, 1321 S. 13th, ST. LOUIS.

WM. D. ARMSTRONG,
Address, Alton, Ills.

M. G. BEYER,
PIANIST AND TEACHER,
Address, 1420 Pendleton Ave.

LOUIS CONRATH,
(Graduate of Leipsic Conservatory,)
PIANIST AND TEACHER,
Address 1334 LaSalle.

MISS CELIA DOERNER,
TEACHER OF PIANO.
Address, 2950 Dickson St.

VICTOR EHLING,
PIANIST OF MENDELSSOHN QUINTETTE CLUB.
Music Rooms, 104½ North Broadway.

GEORGE ENZINGER,
TEACHER OF PIANO AND ORGAN
Address 2818 Russell Ave.

EPSTEIN BROTHERS,
Address, 2214 Lucas Place.

MISS CORA FISH,
TEACHER OF PIANO,
Organist Plymouth Congregational Church,
Address, 4258A St. Ferdinand Ave.

CHARLES H. GALLOWAY, Pianist & Organist.
Organist St. George's Episcopal Church,
Address, 2616 Goode Ave.

MISS L. WRAY GAREY,
PIANIST AND TEACHER.
Address, in care of Kunkel Bros.

M. A. GILSINN,
ORGANIST OF ST. XAVIER'S CHURCH,
Residence, 3852 Windsor Place.

J. P. GRANT,
TEACHER OF PIANO,
Address, 411 S. 23rd Street.

AUGUST HALTER,
PIANIST AND ORGANIST.
Address, 1709 Olive St.

LOUIS HAMMERSTEIN,
PIANIST AND ORGANIST,
Address, 1311 Dolman St.

MRS. EMILIE HELMERICHS,
TEACHER OF PIANO AND VOICE
English, German, French, Italian and Latin.
Music Rooms and Residence, 2625 South 7th St.

MISS MAGGIE HENNAGAN,
TEACHER OF PIANO AND GUITAR,
Address, 1123 Channing Ave.

AUGUST WM. HOFFMANN, PIANIST,
FRED VICTOR HOFFMANN VIOLINIST,
LUDWIG W. HOFFMANN, VIOLONCELLIST,
Music Studio 904 Olive St., Room 78. Emilie Building.

GEO. H. HUTCHINSON,
TEACHER OF PIANO AND HARMONY,
Address, 2619½ Park Ave., St. Louis, Mo.

MISS KATIE JOCHUM,
PIANIST AND TEACHER.
Address, 1905 Lami St.

P. ROBERT KLUTE.
TEACHER OF PIANO-FORTE.
Address, 1121 North 19th St.

ERNEST R. KROEGER,
PIANIST AND ORGANIST,
(Harmony, Composition, Counterpoint and Instrumentation).
Address, 3319 Laclede Ave., St. Louis, Mo.

MRS. J. H. LEE,
TEACHER OF PIANO,
514 West End.

PIANO, ETC.

MISS. B. MAHAN,
TEACHER OF ORGAN AND PIANO,
Organist Baptist Church, Grand Ave. Organ Dept. Beethoven Conservatory. Address. Hotel Beers, Grand Ave. and Olive St.

MISS MARIE MILLER, Miss LAURA SCHAFER
Pianists and Teachers of the Piano-Forte,
Address 3229 Pine Street.

MISS L. F. MINER,
TEACHER OF PIANO.
Address, 3949 Olive Street.

O. F. MOHR,
TEACHER OF PIANO.
Address, 615 South Fourth St.

PAUL MORI,
Organist of Eden Methodist Church, 19th and Warren Sts.
Teacher of Piano, Violin, Organ and Harmony,
Residence, 2319 S. 12th.

MRS. A. F. NEWLAND,
TEACHER OF MUSIC AND PIANO PLAYING,
West End Piano Studio, 3300 Washington Ave.

FRED W. NORSCH, (PIANIST).
Conductor of Orpheus Saengerbund, St. Louis Damenchor, St. Louis Musik Verein, West St. Louis Bundeschor.
Address, 1402 N. Grand Ave.

MISS MAMIE NOTHHELFER,
TEACHER OF PIANO,
Address, 1806 Oregon Ave.

MRS. A. L. PALMER,
Fundamental and Artistic Teacher of the Piano-Forte,
Address 2700 Lucas Avenue.

W. H. POMMER,
TEACHER OF PIANO AND VOICE,
DIRECTOR OF LYRIC CLUB,
Address, Box 5, Balmer & Weber, or 3709 Evans Ave.

MISS CARRIE PRICE,
PIANO TEACHER,
Organist, St. Andrews Church.
Address, 4132 Westminster Place.

MRS. LUCY B. RALSTON,
TEACHER OF PIANO.
Address, 3431 Lucas Ave.

LOUIS RETTER,
TEACHER OF PIANO AND VIOLIN.
Address, 1319 Hickory Street.

ALFRED G. ROBYN,
PIANIST AND ORGANIST,
Address, 3714 Pine Street.

AUGUST ROSEN,
ORGANIST THIRD CONGREGATIONAL CHURCH.
Floor Salesman with Estey & Camp.
Residence, 1904 Coleman St.

F. S. SAEGER,
TEACHER OF PIANO, ORGAN AND COMPOSITION.
Address, 2310 Cass Avenue.

FRED SCHILLINGER,
TEACHER OF PIANO AND VIOLIN.
Conductor of Apollo Singing Society and Freier Männerchor.
Address, 2148 Salisbury St,

E. A. SCHUBERT,
TEACHER OF PIANO AND CLARIONET.
References: E. R. Kroeger and Charles Kunkel.
Address, St. Charles, Mo., or care of Kunkel Bros., 612 Olive

MISS NELLIE STRONG,
PIANIST AND TEACHER,
Music Rooms, 603 N. Jefferson Av

MISS CLARA STUBBLEFIELD,
PIANIST AND TEACHER.
Address, 2711 Lucas Ave.

EARL L. SYKES, PIANIST AND TEACHER OF THE Art of Piano Playing. *Reference*, Dr. Wm. Mason, Steinway Hall, New York; Wm. H. Sherwood, Edgar S. Kelly, Chickering Hall, New York. Address, 2931 Morgan.

J. J. VOELLMECKE,
TEACHER OF PIANO AND ORGAN,
Director Nord St. Louis Bundes-Chor.
Org. St. Johns C. Church. Address, 3912 Evans Ave.

MISS CARRIE VOLLMAR,
PIANIST AND TEACHER,
Organist Bethel M. E. Church. Residence 2135 Sidney St.

MISS KATIE E. WRIGHT,
TEACHER OF PIANO AND VOICE,
Address, 3404 Franklin Ave.

W. J. GRATIAN,
ORGANIST.
Practical Organ Builder and Organ Expert.
Address, Old Orchard, St. Louis Co., Mo.

SINGING, ETC.

MAX BALLMAN,
TEACHER OF VOCAL MUSIC.
Music Rooms, 104½ North Broadway.

MRS. KATE J. BRAINARD, (Teacher of Vocal Music.)
Special attention given to Oratorio and Ballad Singing.
Directress and Manager of K. J. B. Ladies Quartette.
Address, Mary Institute, Beaumont and Locust Sts.

S. C. BLACK, (BASSO-CANTANTE).
SOLO BASS, ST. PETERS.
Address, 2905 Thomas Street.

MRS. JOSEPH W. CROOKES (ALTO),
Church and Entertainment Singing,
Address in care of Kunkel Bros., 612 Olive St.

LOUIS J. DUBUQUE, (Organist Rock Church).
TEACHER OF VOCAL MUSIC.
At Academies of Sac. Heart and Loretto.
Address, 3630 Evans Ave.

MISS EUGENIE DUSSUCHAL,
CONTRALTO,
Alto of Temple Israel.
Vocal Instruction. Address, 3008 N. 21st St., St. Louis.

MISS LAURA E. FISHER, (SOPRANO).
ENGAGES FOR CHURCH AND CONCERT.
Vocal Culture and Piano Forte Instruction.
Address, 1825 Rutger St.

OLYMPIA QUARTETTE.
C. A. Metcalf, 1st Tenor, W. M. Porteous, 1st Bass,
G. H. Bahrenburg, 2d Tenor, H. F. Niedringhaus, 2d Bass.

HENRY GROFFMAN, (BASSO.)
Engages for Concert and Oratorio Basso at Grand Ave.
Presbyterian Church. Address, 200 N. Broadway.

MISS CHARLOTTE H. HAX-ROSATTI,
FINEST SCHOOL OF ITALIAN SINGING.
Vocal Studio, 1614 Olive Street.
To be seen Monday afternoons.

MRS. NELLIE HAYNES-BARNETT,
SOPRANO.
Soprano Grand Ave. Presbyterian Church.
Address, 205 S. 22nd St.

DORA HENNINGES HEINSOHN, (SOPRANO),
Engagements for Oratorio, Opera or Concerts.
Music Studio: 2108 Olive St.
Hours, from 9 to 12 a. m., and 2 to 5 p.m.

WAYMAN C. McCREERY, (TENOR.)
Bus. Mgr. of HATTON GLEE CLUB,
CHOIRMASTER CHRIST CHURCH CATHEDRAL,
Address, 715 Chestnut St.

ROBERT NELSON, VOCAL ART STUDIO.
Italian Vocal Art or Voice Development as taught by the celebrated Sig. Lamperti, of Milan, Italy.
Address, 2627 Washington Ave.

JAMES M. NORTH,
VOCAL TEACHER,
Music Rooms, 904 Olive St. Room 72.

MRS. LOUIE A. PEEBLES, (SOPRANO).
TEACHER OF THE ART OF SINGING.
Engages for Concert and Oratorio.
Address, 3300 Morgan Street

MRS. LENA STEINMEYER-ROCKEL
SOPRANO,
Engages for Church and Concert. Address 2900 Henrietta St.

GEO. F. TOWNLEY, (TENOR),
Washington Ave. Presbyterian Church.
Engages for Concerts and Oratorio.
Address, Room 411, Odd Fellows Bldg.

VIOLIN, CELLO, ETC.

P. G. ANTON, JR.,
VIOLONCELLO.
Concert Soloist.
Address. 1110 Olive St.

J. BOEHMEN,
DIRECTOR OF BOEHMEN'S ORCHESTRA.
Teacher of Piano and Violin.
Address, 1643 Texas Av., or Box 36, Balmer & Weber.

PROF. L. BRUN, (CLARINETIST).
Engages for Miscellaneous Concerts.
Address, care of Aschenbroedel Club, Box 10. 604 Market St.

ROBERT BUECHEL, Teacher of Flute and Violin.
Composer of The Famous March of the Day; La Coquette, Polka; Unequal Charms, Gavotte; played by Gilmore's band with great success. Address 601 Hickory St.

MISS AGNES GRAY,
VIOLINIST AND TEACHER,
Concert Soloist.
Address, 1408 Park Ave. bet. St. Ange Ave. and Lynn St.

MISS ELLA McHALE,
TEACHER OF PIANO AND VIOLIN,
627 South Fifth Street, East St. Louis, Ills.

VIOLIN, CELLO, ETC.

WM. STEINKUEHLER,
DIRECTOR OF STEINKUEHLER'S ORCHESTRA.
Teacher of Violin.
Address, 2624 Olive.

CHARLES STREEPER,
SOLO CORNETIST,
Instructions given. Address, care Grand Opera House.

GEORGE HEERICH,
TEACHER OF VIOLIN.
CONCERT SOLOIST.
Address, 1706 Wash St

LOUIS MAYER, CONDUCTOR OF ORCHESTRAS.
Teacher of Violin, Violoncello, and Instrumentation.
Address, 2125 Olive St.

SEV. ROB. SAUTER,
TEACHER OF VIOLIN,
Address, 923 Hickory St.

I. L. SCHOEN, VIOLINIST AND DIRECTOR OF SCHOEN'S ORCHESTRA.
Address, care of Balmer & Weber, 209 N. 4th St., or 2734 Lucas Avenue.

ZITHER, GUITAR, ETC.

CHARLES C. BERTHOLDT,
TEACHER OF BANJO AND MANDOLIN,
Member of Beethoven Mandolin Orchestra.
Address, 2737 Washington Ave.

HERMAN HAEGER,
MUSICIAN,
Teacher of Zither and Mandolin,
Address, 711 South Broadway.

H. J. ISBELL,
TEACHER OF BANJO,
Leader of the Ideal Banjo Club. Manufacturer of the Artist Banjo.
Address, 2706 Locust St.

AUGUST MEYER,
TEACHER OF ZITHER,
Address, 1503 S. 12th St., St. Louis.

H. B. MULRENNAN,
TEACHER OF GUITAR AND MANDOLIN.
Music furnished for Receptions. Address, 2649 Olive St.

ELOCUTION.

EUGENIA WILLIAMSON, B. E.
READER AND TEACHER OF
ELOCUTION
DELSARTE AND AESTHETIC PHYSICAL CULTURE.
For Circulars and Terms, address
2837 MORGAN ST., St. Louis, Mo.

ARTISTS.

I. A. MORGAN,
PORTRAIT ARTIST,
Free-Hand Crayon Portraits,
FINEST WORK AND MOST REASONABLE PRICES.
2248 Washington Ave., St. Louis, Mo.

PIANO TUNERS.

W. C. CROUSE,
PIANO TUNER,
With Jesse French Piano and Organ Co. 902 Olive St.

ORGAN BUILDERS.

GEO. KILGEN & SON,
ORGAN BUILDERS.
See advertisement on third page cover.

J. ELLICOCK,
Dealer in Musical Instruments and Musical Merchandise. Sheet Music and Music Books. Agent for the celebrated Washburn Guitars, Mandolins and Zithers. Country Orders Solicited. 2415 N. Broadway, ST. LOUIS, MO.

A. E. WHITTAKER,
SUCCESSOR TO EDWARD NENNSTIEL.
Pianos and Organs for Sale and for Rent. Tuning and Repairing. 1518 Olive Street, ST. LOUIS.

SMITH'S MUSIC HOUSE, Warerooms, 1522 Olive St.
Sole Agent for Sohmer & Co.'s, Ivers & Pond, and other first-class Pianos and Organs.
Sheet Music and Musical Merchandise of all kinds.

G. ADOLPH SCHENK,
TEACHER OF DRAWING, CARVING AND MODELING.
108 South Fourth Street, - - - St. Louis, Mo.

Welsh's Music and Piano Store.
Pianos, Organs, Sheet Music
and Musical Instruments of all Kinds.
Address, 821 Franklin Ave., St. Louis.

DR. ADAM FLICKINGER,
DENTIST.
Removed his office from 707 Pine Street to 1113 Pine St.

JUST PUBLISHED!

BERTINI,

Op. 29.

24 ETUDES.

Op. 100.

25 ETUDES.

—IN—

KUNKEL'S

ROYAL EDITION.

These excellent Studies of Bertini are very popular, and the ROYAL EDITION will be found superior to any other. Orders can be sent in at once.

H. BERTINI, Op. 29. 24 Etudes, in Two Books. Price, $1.00 Each.

Op. 100, in two Books, Price $1.00 each.

NOW READY, FOR 1889 and 1890.

KUNKEL'S MUSICAL REVIEW,

Elegantly Bound in Half Morocco. Price, $5.00 Per Vol.

Full Dress Suits

TO ORDER
From $25 to $40

Equal in fabric, style, workmanship, fit and finish, to $75 and $100 suits of leading houses.

Why this is possible:

We are the only Tailoring house in the U. S. making a specialty of Full Dress Garments and have every facility for producing at lowest possible cost. It is well known that Tailors regard the Dress Suit a mere incident in their business and accordingly charge prices greatly out of proportion to prices charged under brisk competition for business suits.

The Dress Suit is to-day an Absolute Necessity

to gentlemen attending Weddings, Receptions, Parties etc. It is not only the Correct Dress on such occasions but often other forms are absolutely prohibited Every gentleman should own a Dress Suit.

Comparatively few cloth are suitable for Dress Garments. Samples of these we mail free on application with samples of trimmings and complete instructions for self measurement. No one need be discouraged at the self-measurement requirement for our system is very simple.

Our Customers Risk Nothing.

Garments may be returned to us for any cause and when so returned, we obligate ourselves to pay all Express charges. We are general tailors and can furnish by mail samples of any style of goods desired. For particulars and samples address (enclosing 6 cts. for postage)

KAHN TAILORING CO., 14 E. Washington St.,
BOX , INDIANAPOLIS, IND.

A. SHATTINGER,
No. 10 SOUTH BROADWAY, ST. LOUIS, MO.,
Musical Instruments, Sheet Music
AND MUSIC BOOKS.
LOWEST PRICES and BEST GOODS,
Correspondence Solicited. Catalogue Free.

STUDENTS OF MUSIC
should have a thorough knowledge of
—HARMONY.—
Lessons by Mail
—IN—
Harmony, Counterpoint and Musical Form
successfully taught by
C. A. PREYER,
Send for Circulars. Leavenworth, Kan.

C. I. WYNNE & CO.
General Music Dealers.
All the Latest Music in Stock as soon as Published.
ORDERS PROMPTLY FILLED. CATALOGUES FREE.
916 Olive Street, St. Louis, Mo.
Western Agents for Bay State Guitars.

H. BOLLMAN & SONS,
No. 1100 Olive Street, - - - St. Louis, Mo.
Music Publishers and Dealers in any Musical Merchandise.
Send for Catalogue.

PAPER IN THIS REVIEW FURNISHED BY
LOUIS SNIDERS' SONS CO., PAPER MAKERS,
Music Paper a specialty. CINCINNATI.

ST. LOUIS PAPER CO.
703 TO 709 LOCUST STREET,
ST. LOUIS, MO.

DECKER & SON.
PIANOS.

BUSINESS ESTABLISHED IN 1856.
Six Years prior to any House of a similar name.

W. T. BOBBITT,
St. Louis Representative, 1426 OLIVE STREET.
Call and see these Superior Instruments.

WAGENFUEHR & HILLIG,
BOOK BINDERS,
325 Chestnut St., 2nd Floor.
Specialty of Music Binding. Best Quality Work, Lowest Price.

OWENS PRINTING COMPANY,
314 and 316 LOCUST STREET.
Catalogue and publication work a specialty.

M. J. Steinberg
307 N. Broadway,
MANUFACTURER
Seal AND Fur
GARMENTS.

The Eyes of the World

will be upon Chicago for the next three years at least, and it will be her own fault if she does not continue to attract attention. As manufacturers of Musical Instruments we have tried to do our part toward making our city known and with such lines as

THE WASHBURN GUITARS, MANDOLINS AND ZITHERS,
THE LYON & HEALY HARP,
THE REED-PIPE ORGAN,
THE LYON & HEALY PARLOR ORGAN,
THE "STAR" BANJO

and other first-class instruments we may rest our claims to consideration.

☞If the reader is interested in musical instruments of any kind, a cordial invitation is extended to visit our warerooms when in Chicago, or write us for information. We publish thirty one (31) separate catalogues describing everything known to music and will be pleased to mail any of them on application.

WAREROOMS,
State & Monroe Sts.
FACTORY,
Randolph St.,
and Ogden Ave.

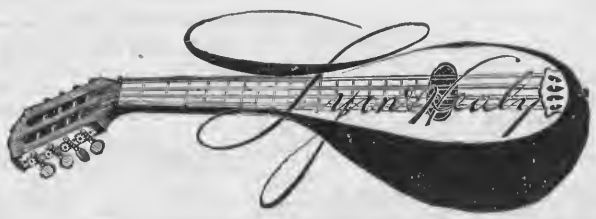

CHICAGO.

JESSE CORNELIUS PAINTING CO.

TELEPHONE 1496 ARTISTIC PAINTING, 211 N 12TH ST.

Dr. Enno Sander,

125--129 S. 11th St., ST. LOUIS, MO.
Manufactures
The Best Mineral Waters.
For Table use, as well as for MEDICINAL purposes, and most excellent
AROMATIC GINGER ALE.
The superiority of his products have been acknowledged by numerous PREMIUMS and the endorsement by the most prominent members of the St. Louis Medical Profession.
SEND FOR CIRCULARS.

[THE]
MISSOURI PACIFIC RAILWAY
Great Southwest
SYSTEM,
Connecting the Commercial Centers and Rich Farms of
MISSOURI,
The Broad Corn and Wheat Fields and Thriving Towns of
KANSAS,
The Fertile River Valleys and Trade Centers of
NEBRASKA,
The Grand, Picturesque and Enchanting Scenery, and the Famous Mining Districts of
COLORADO,
The Agricultural, Fruit, Mineral and Timber Lands, and Famous Hot Springs of
ARKANSAS,
The Beautiful Rolling Prairies and Woodlands of the
INDIAN TERRITORY,
The Sugar Plantations of
LOUISIANA,
The Cotton and Grain Fields, the Cattle Ranges and Winter Resorts of
TEXAS,
Historical and Scenic
OLD AND NEW MEXICO,
And Forms with its Connections the Popular Winter Route to
ARIZONA AND CALIFORNIA.

PENSIONS

THE DISABILITY BILL IS A LAW.
Soldiers Disabled Since the War are Entitled.
Dependent widows and parents now dependent whose sons died from effects of army service are included. If you wish your claim speedily and successfully prosecuted, address
JAMES TANNER,
Late Commissioner of Pensions, WASHINGTON, D. C.

A. P. ERKER & BRO., Practical Opticians,
617 Olive Street, Second Door West of Barr's.
Spectacles, Glasses, Telescopes, Microscopes, Drawing Instruments, Artificial Eyes, &c., &c.

HENRY KILGEN,
CHURCH ORGAN BUILDER,
No. 813 N. 21st Street, St. Louis.
Tuning and Repairing promptly attended to.
Have on hand a New Organ of 12 Stops—enclosed in swell and 2 Combination Pedals.

Rec'd ..... 18 , of .....

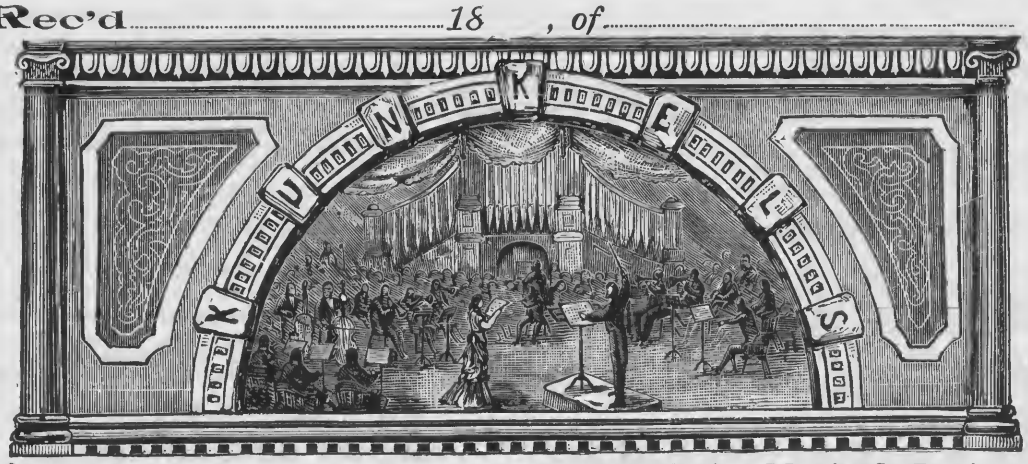

$.....for one year's subscription to Kunkel's Musical Review, commencing with.....18 , Ending with.....189 .

This Receipt is not good unless countersigned by the Publishers:

Kunkel Brothers

....
Agent.

SPECIAL NOTICE!

ALL REGULAR AGENTS FOR

Kunkel's Musical Review

Are provided with receipts, of which the adjoining cut is a fac-simile, save that in the regular receipts the firm signature of the publishers is not printed, but written in ink. Any one giving his subscription to a person not provided with these receipts does so at his own risk, as the publishers WILL HONOR NONE OTHERS, unless they actually receive the cash for the subscriptions.

☞This notice applies to such as are strangers to you. Where you know the party soliciting to be positively reliable, the receipt, of course, is not necessary.